

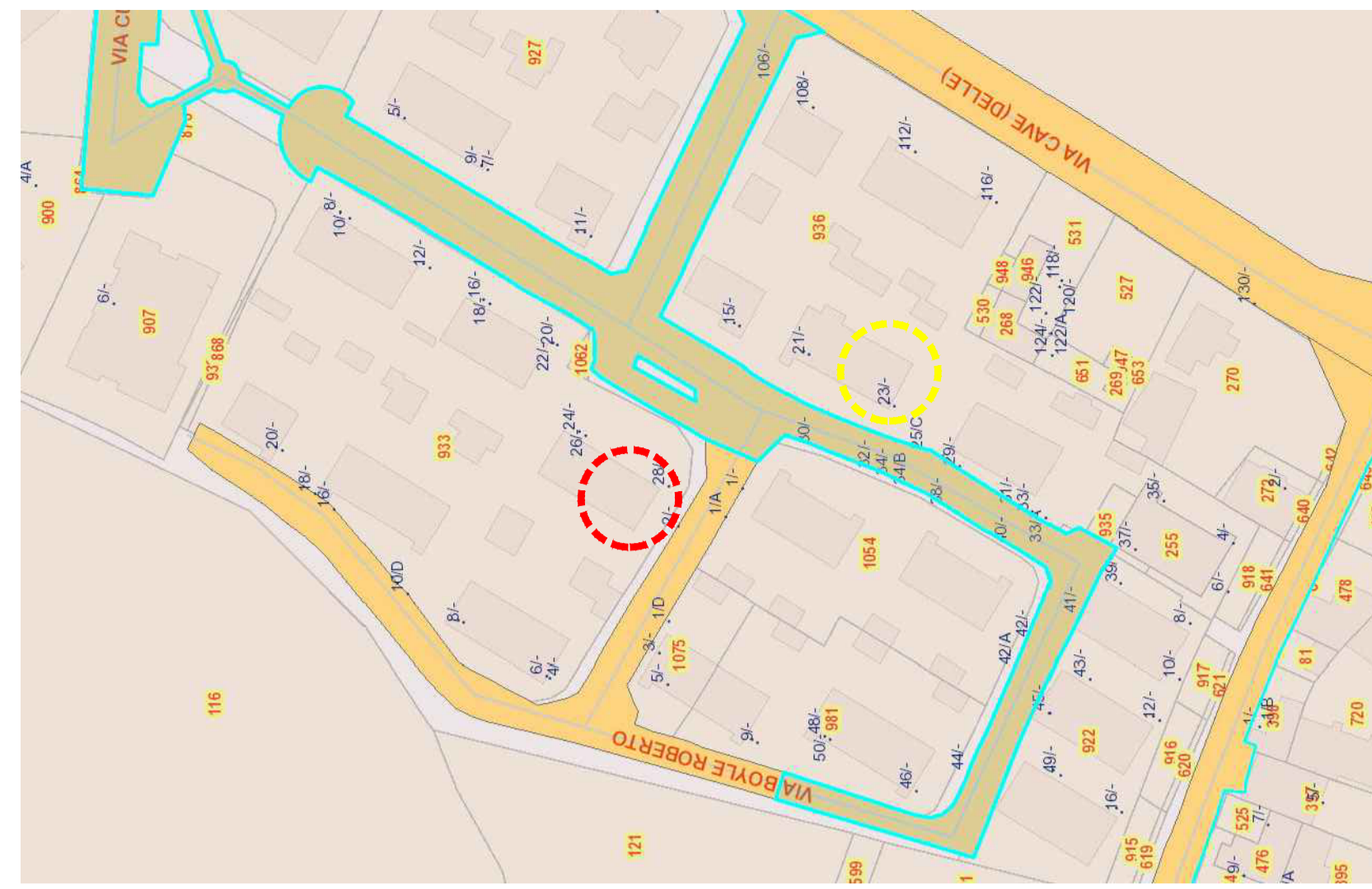

**PIANO INTERVENTI**  
Zona residenziale 3 di completamento  
Scala 1:2000

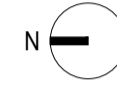

**ESTRATTO MAPPA CATASTALE**  
Fig. 1190 - mappale 936 \_ via Curie civ. 25  
Fig. 1190 - mappale 933 \_ via Boyle 2 e via Curie 28  
Scala 1:1.000

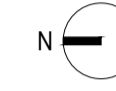

**ESTRATTO ORTOFOTO**



**PLANIMETRIA GENERALE**  
scala 1:200

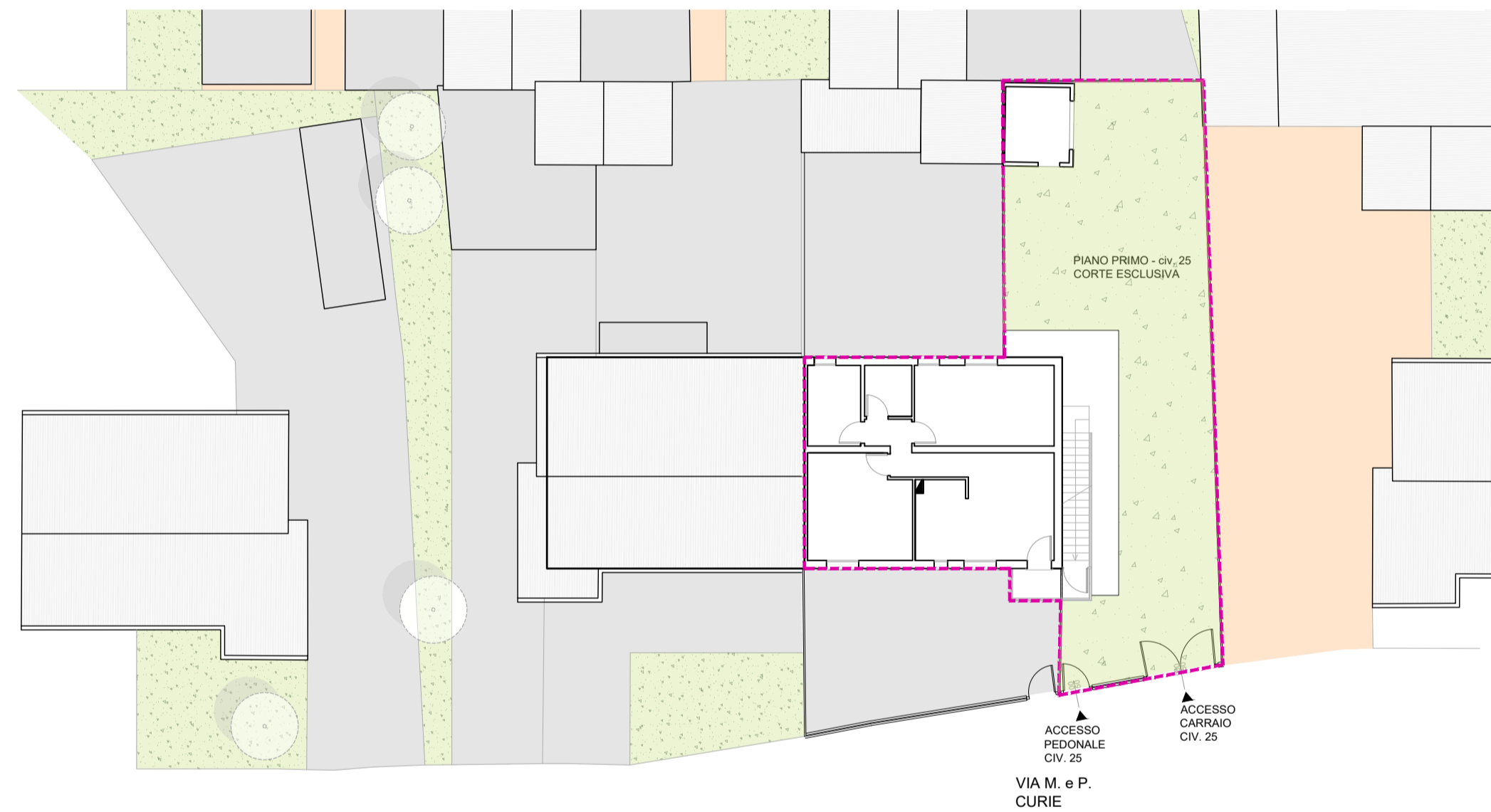
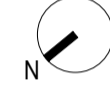

**PROSPETTO E SEZIONE RECINZIONE VIA CURIE 25**  
scala 1:20

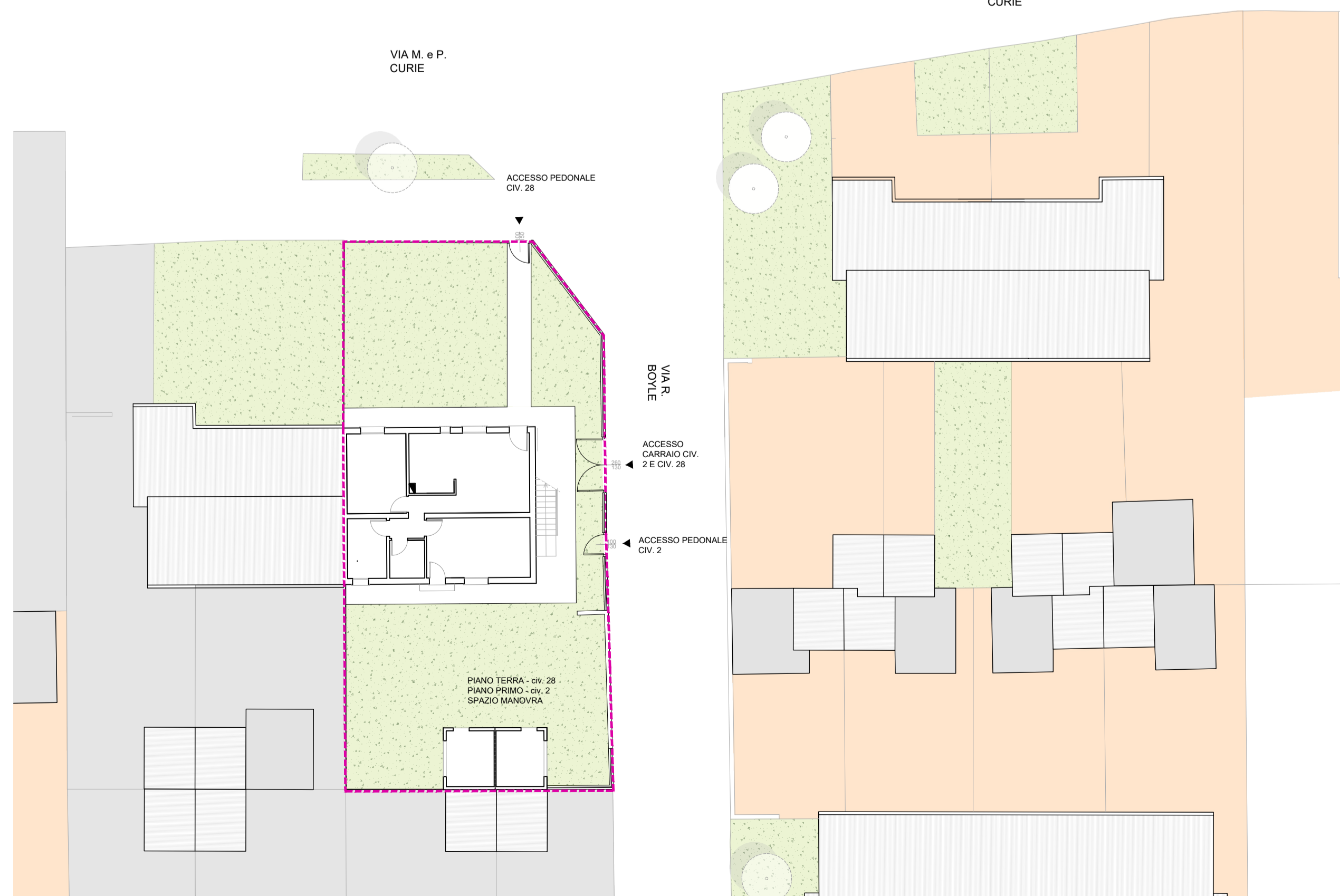
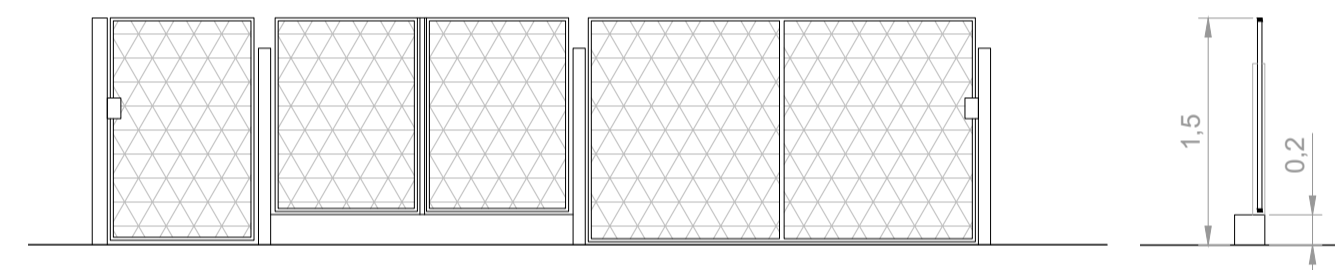

**PROSPETTO E SEZIONE RECINZIONE VIA BOYLE 2**  
scala 1:20

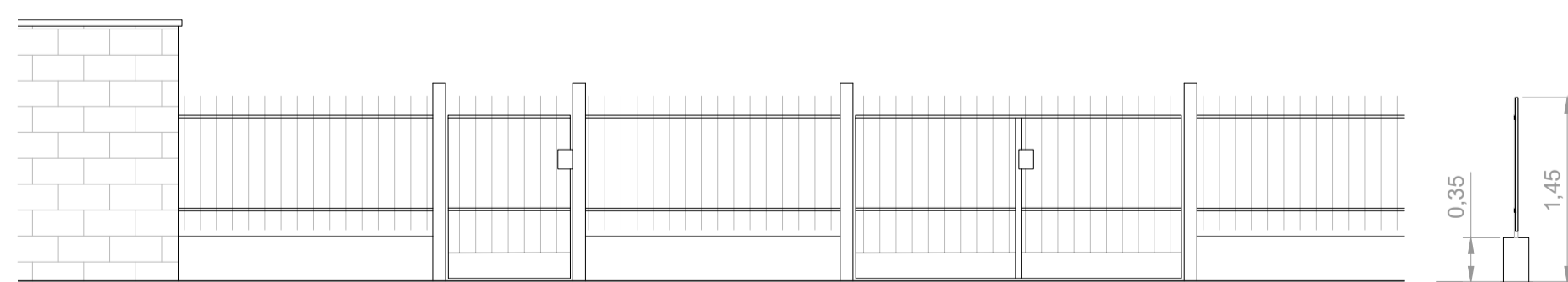

**PROSPETTO E SEZIONE RECINZIONE VIA CURIE 28**  
scala 1:20

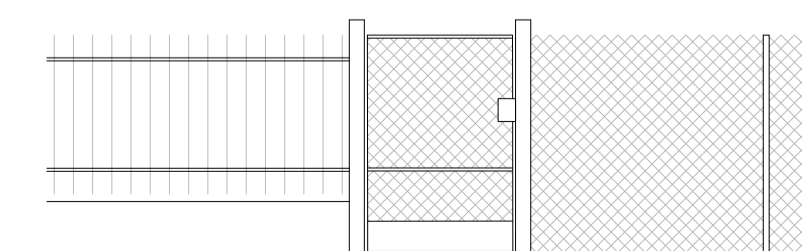

**PIANO NAZIONALE DI RIPRESA E RESILIENZA**

MISSIONE 5 - COMPONENTE C2 - AMBITO INTERVENTO/MISURA 2  
INVESTIMENTO 2.1 RIGENERAZIONE URBANA - [M5C2I2.1]

**RISTRUTTURAZIONE DI 3 ALLOGGI ERP IN VIA BOYLE CIV. 2 E VIA CURIE CIV. 25 E 28 A PADOVA**

|   |                                      |   |
|---|--------------------------------------|---|
| Nome file<br>APPR_P22048-PE-C-ARC-PL-01   | CUP<br>H97H21000790001               | Elaborato<br>ARC-PL-01  |
| Data<br>21.03.2023  | LLPP<br>2021/107_EDP                 | STATO DI FATTO<br>INQUADRAMENTO URBANISTICO E<br>PLANIMETRIA GENERALE |
| Progettisti<br>   | Rup<br>Arch. Ing.<br>Fabiana Gavasso | Capo Settore<br>Ing. Matteo Banfi                                     |
| <small>Meg.studio Srl<br/>via Roma, 55 - 35027 Noventa Padovana (PD)<br/>tel 049 7441430 - www.meg.studio<br/>info@meg.studio - meg.studio@pec.it</small> |                                      |   |