

PIANTA PIANO TERRA
scala 1:100

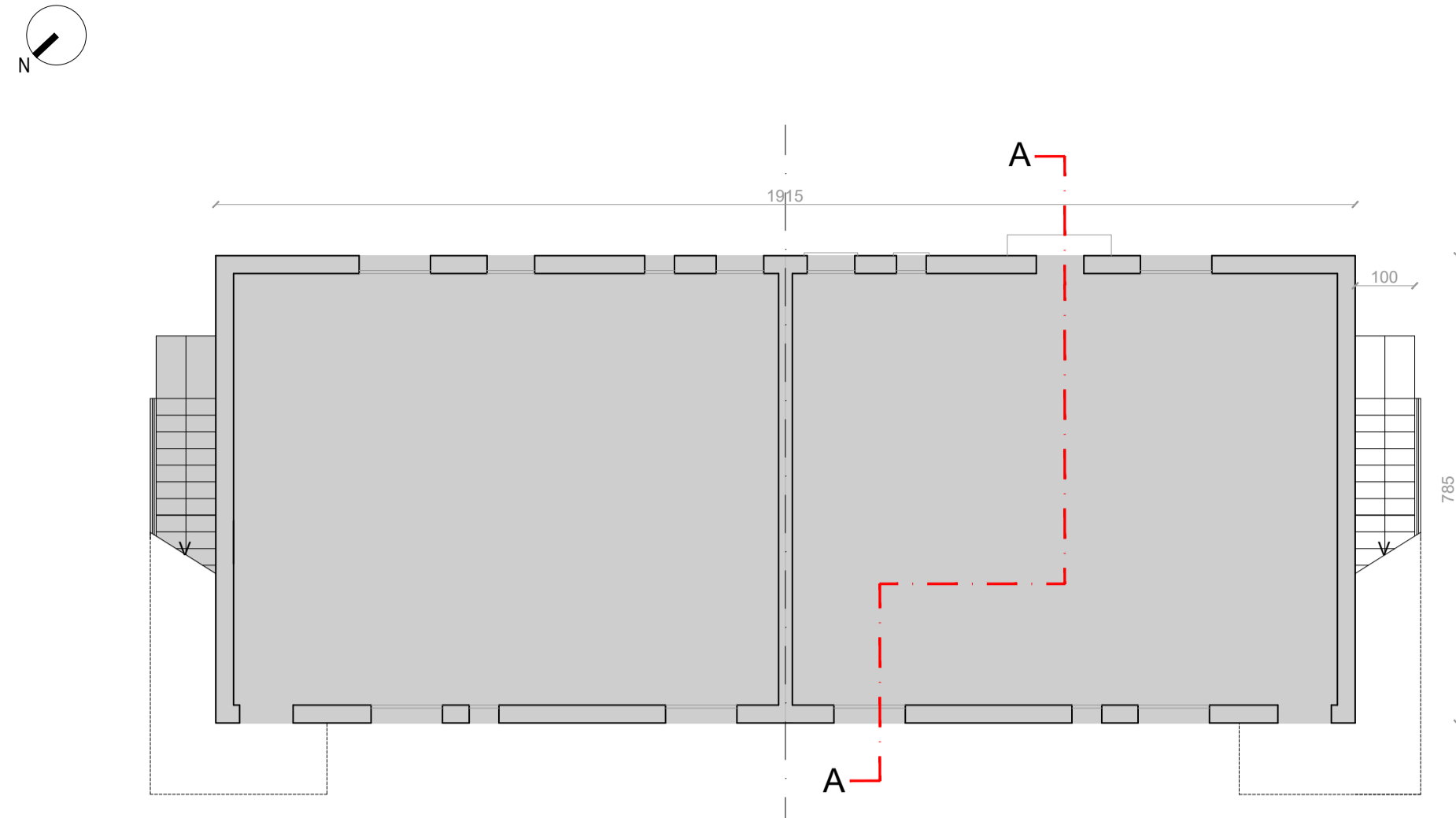

PIANTA PIANO PRIMO
scala 1:100

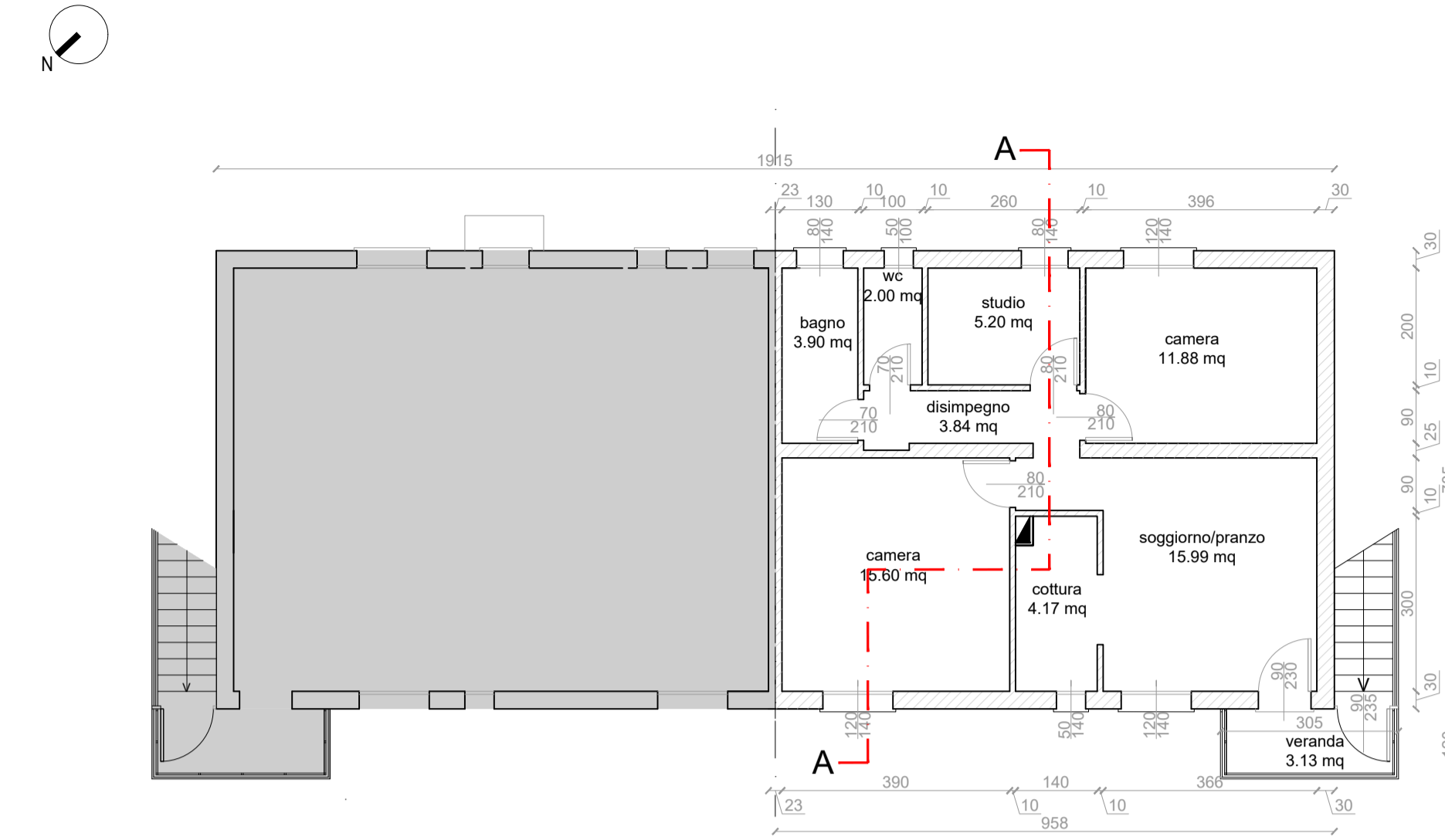

PIANTA COPERTURA
scala 1:100

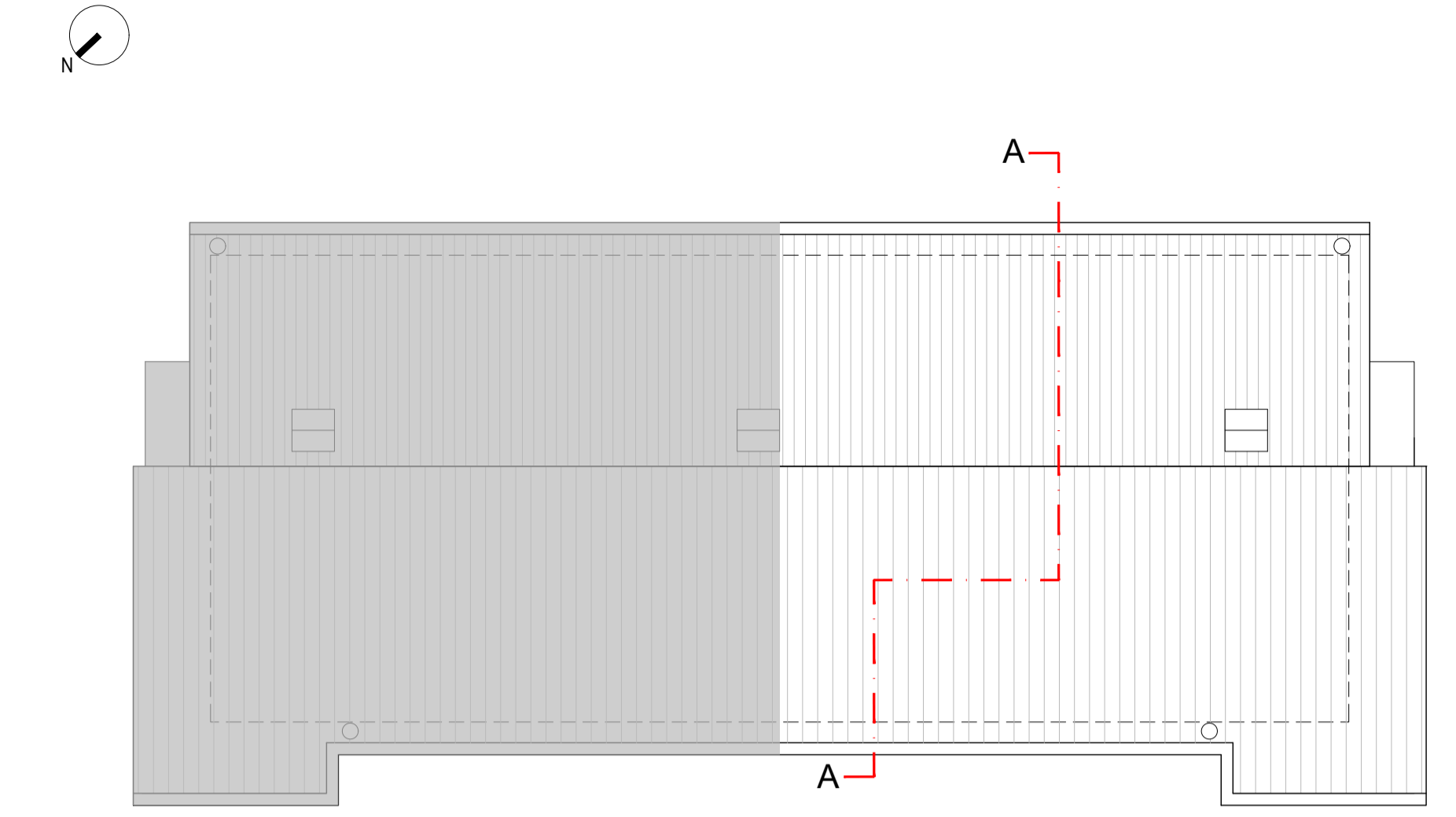

PROSPETTO EST
scala 1:100



PROSPETTO SUD
scala 1:100

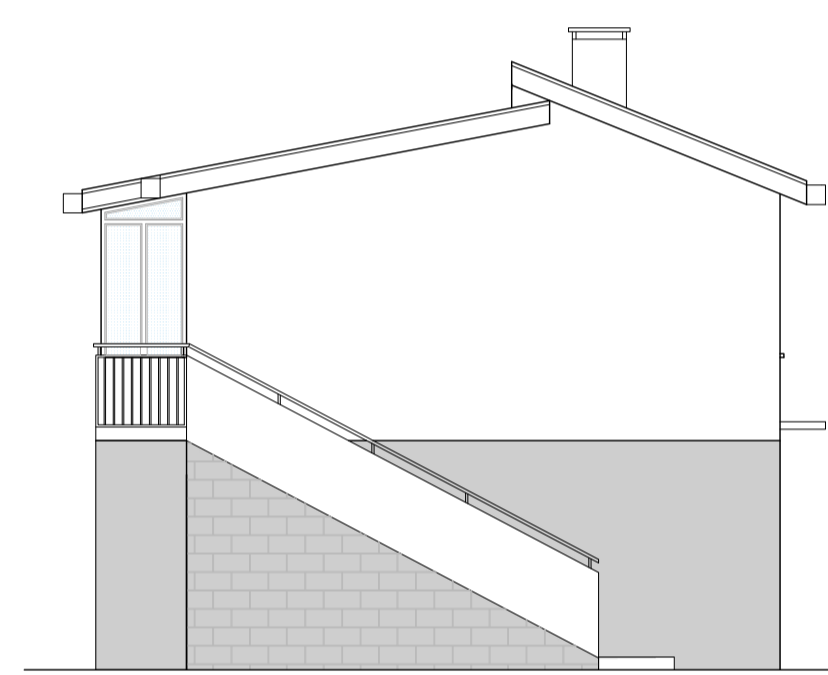

PROSPETTO OVEST
scala 1:100

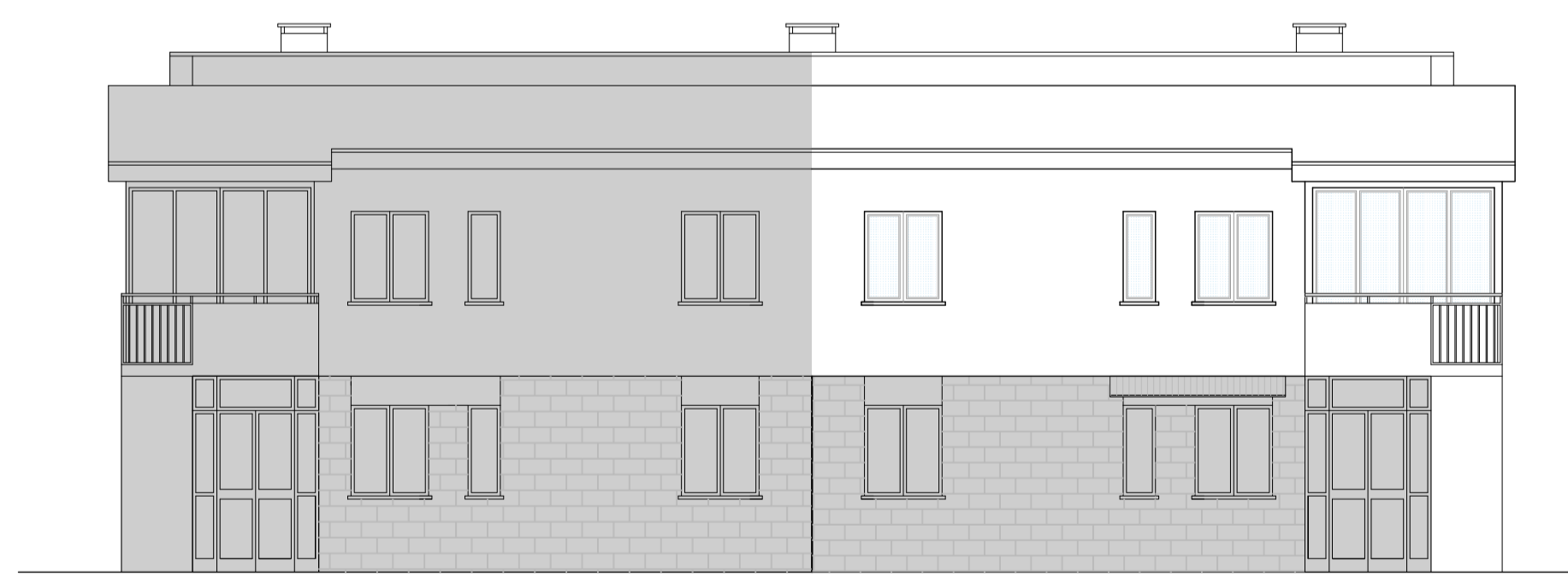

SEZIONE A-A
scala 1:100

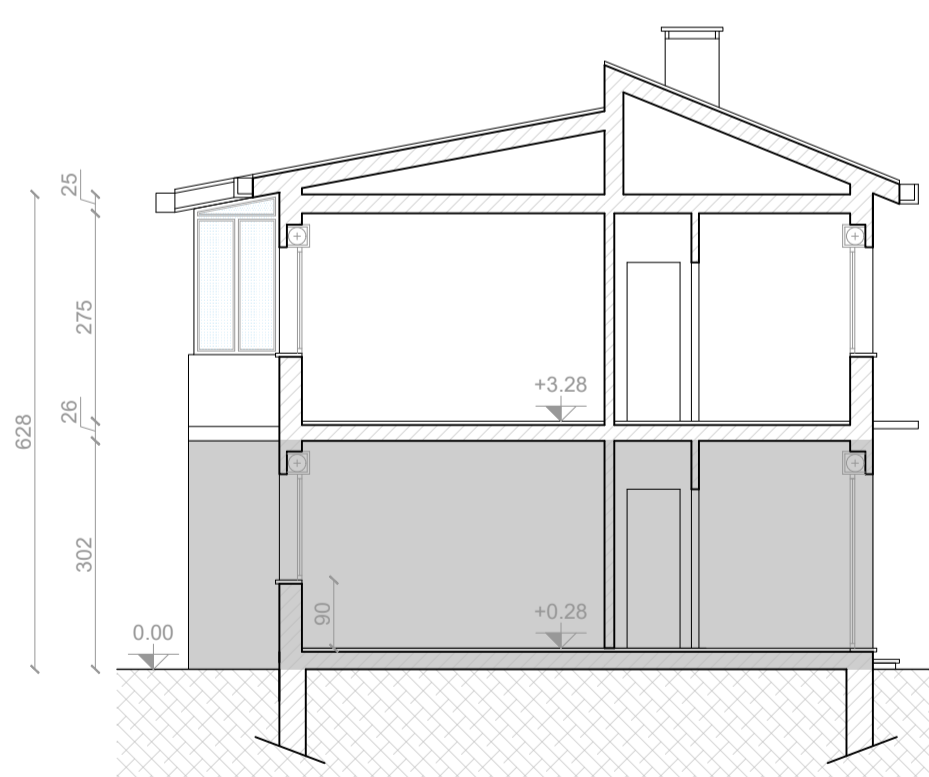

RIPOSTIGLIO ESTERNO

PROSPETTO FRONTALE
scala 1:100

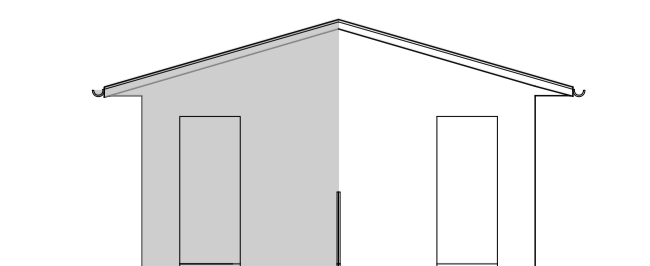

PROSPETTO LATERALE
scala 1:100

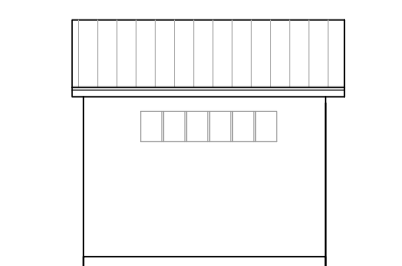

SEZIONE
scala 1:100

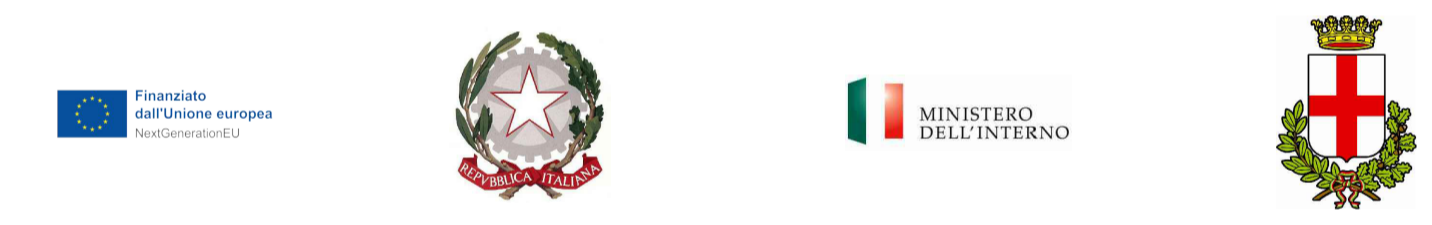
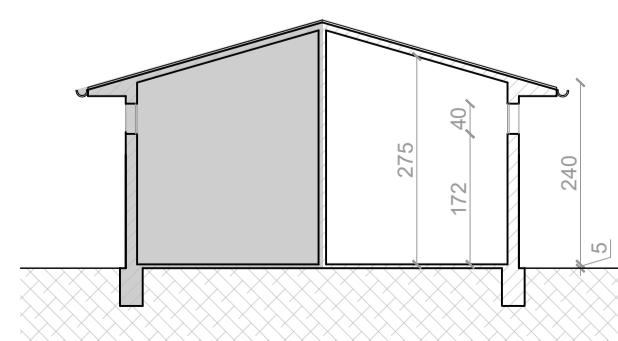

PIANO NAZIONALE DI RIPRESA E RESILIENZA

MISSIONE 5 - COMPONENTE C2 - AMBITO INTERVENTO/MISURA 2
INVESTIMENTO 2.1 RIGENERAZIONE URBANA - [M5C212.1]

**RISTRUTTURAZIONE DI 3 ALLOGGI ERP IN VIA
BOYLE CIV. 2 E VIA CURIE CIV. 25 E 28 A PADOVA**

Nome file APPR_P22048-PE-C-ARC-DI-01-02	CUP H97H21000790001	Elaborato ARC-DI-01-02
Data 21.03.2023	LLPP 2021/107_EDP	STATO DI FATTO PIANTE PROSPETTI E SEZIONI Edificio via Curie 25
Progettisti MEG Meg studio Srl via Roma, 55 - 35027 Noventa Padovana (PD) tel 049 7441430 - www.meg.studio info@meg.studio - meg.studio@pec.it	Rup Arch. Ing. Fabiana Gavasso	Capo Settore Ing. Matteo Banfi