

PIANTA PIANO TERRA  
scala 1:100

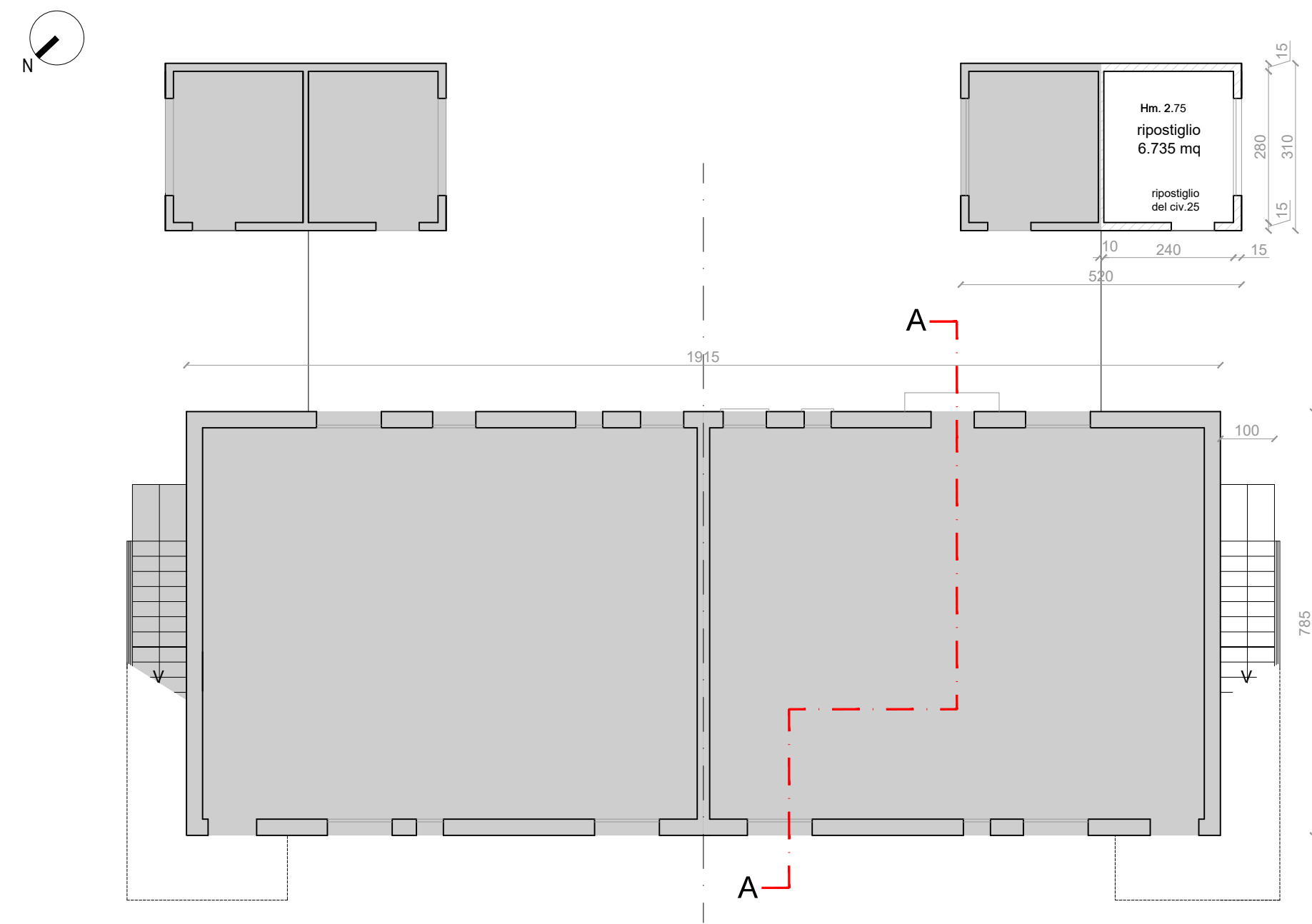

PIANTA PIANO PRIMO  
scala 1:100

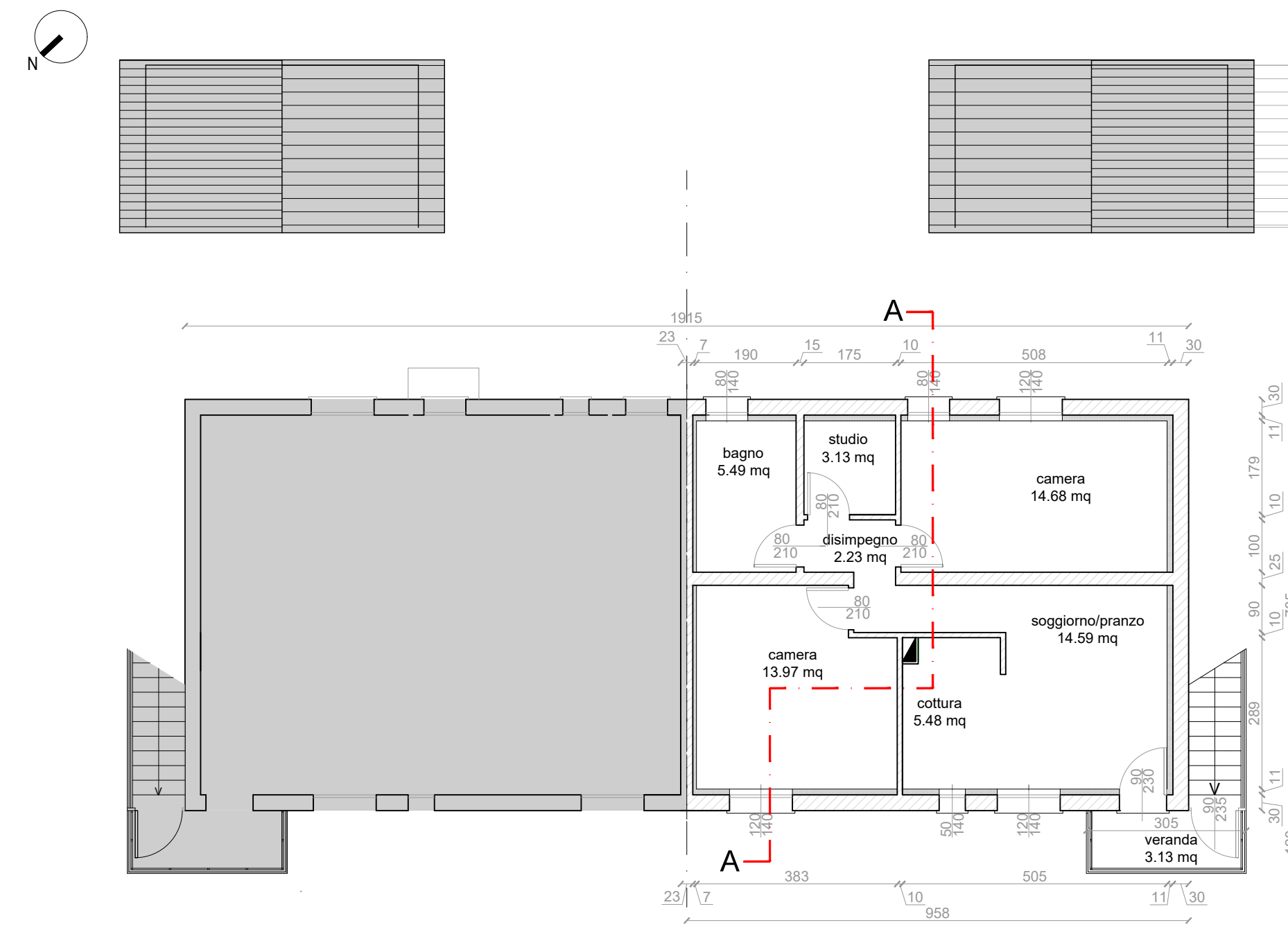

PIANTA COPERTURA  
scala 1:100

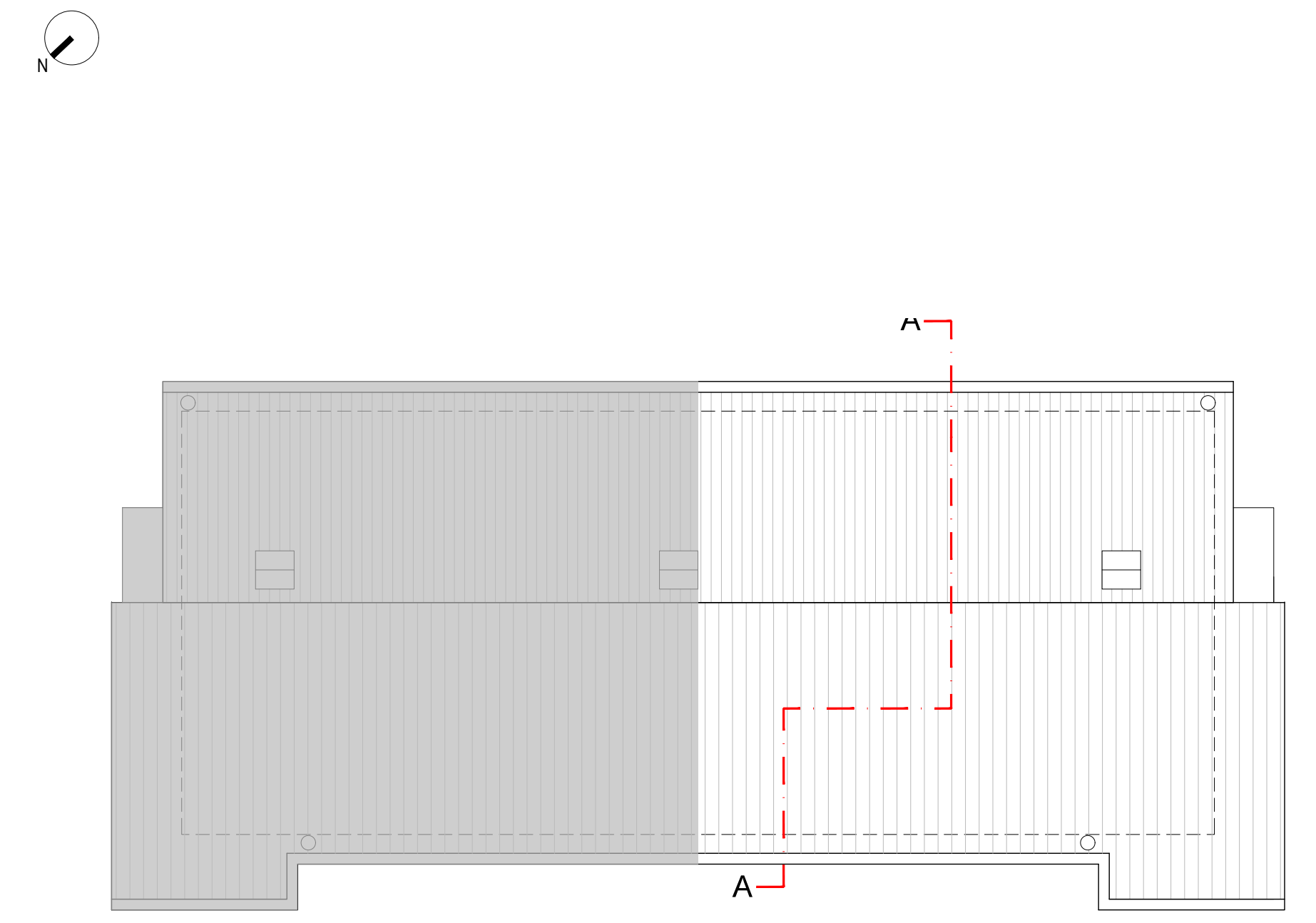

PROSPETTO EST  
scala 1:100



PROSPETTO SUD  
scala 1:100

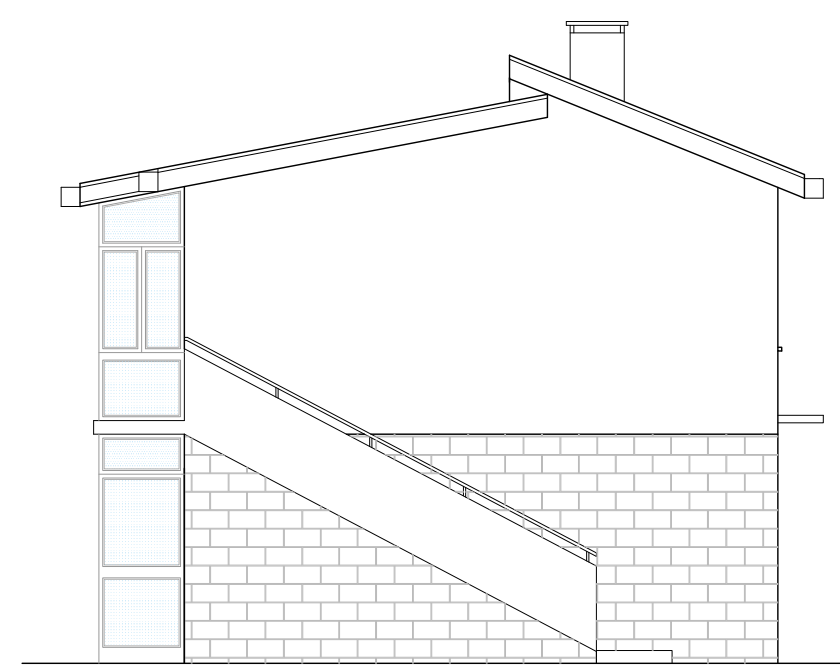

PROSPETTO OVEST  
scala 1:100

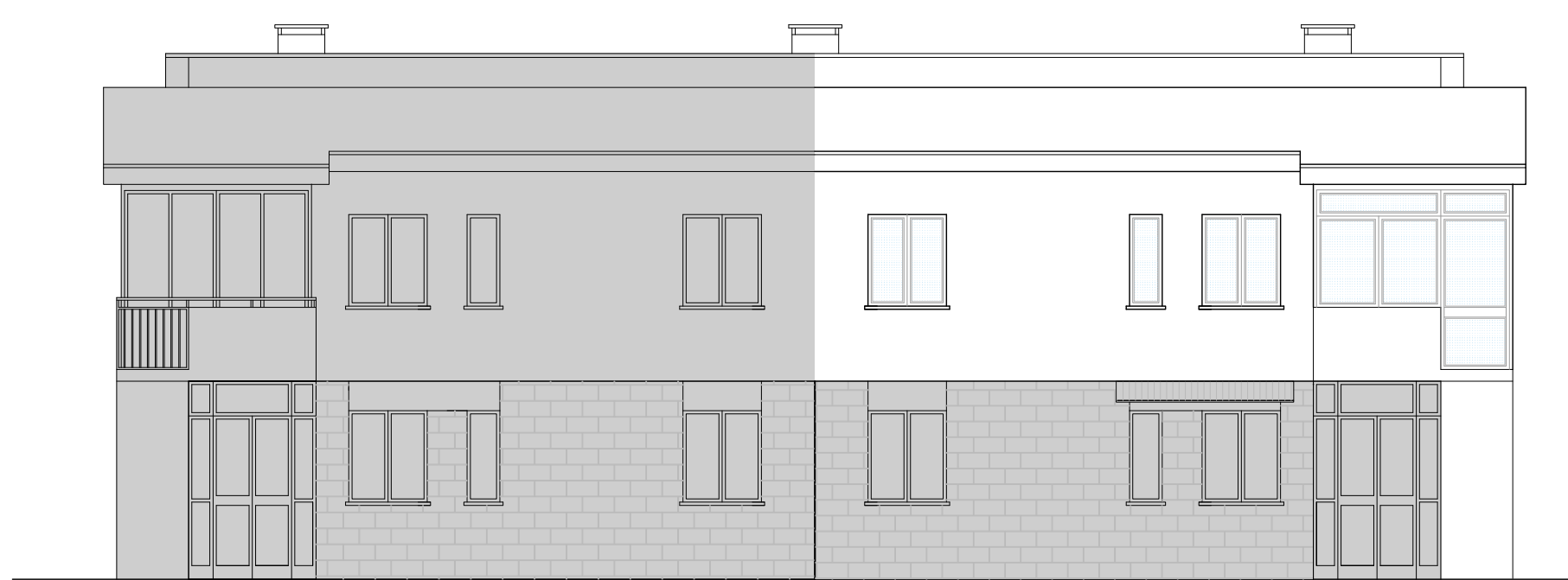

SEZIONE A-A  
scala 1:100

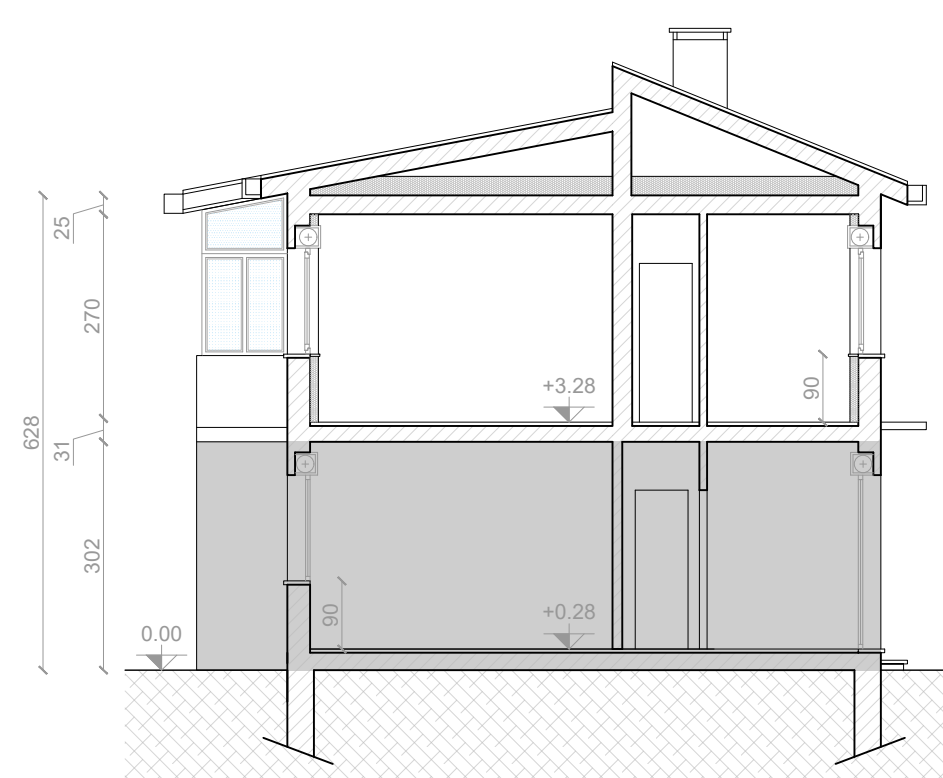

PERIMETRALE - UNITA' PIANO PRIMO

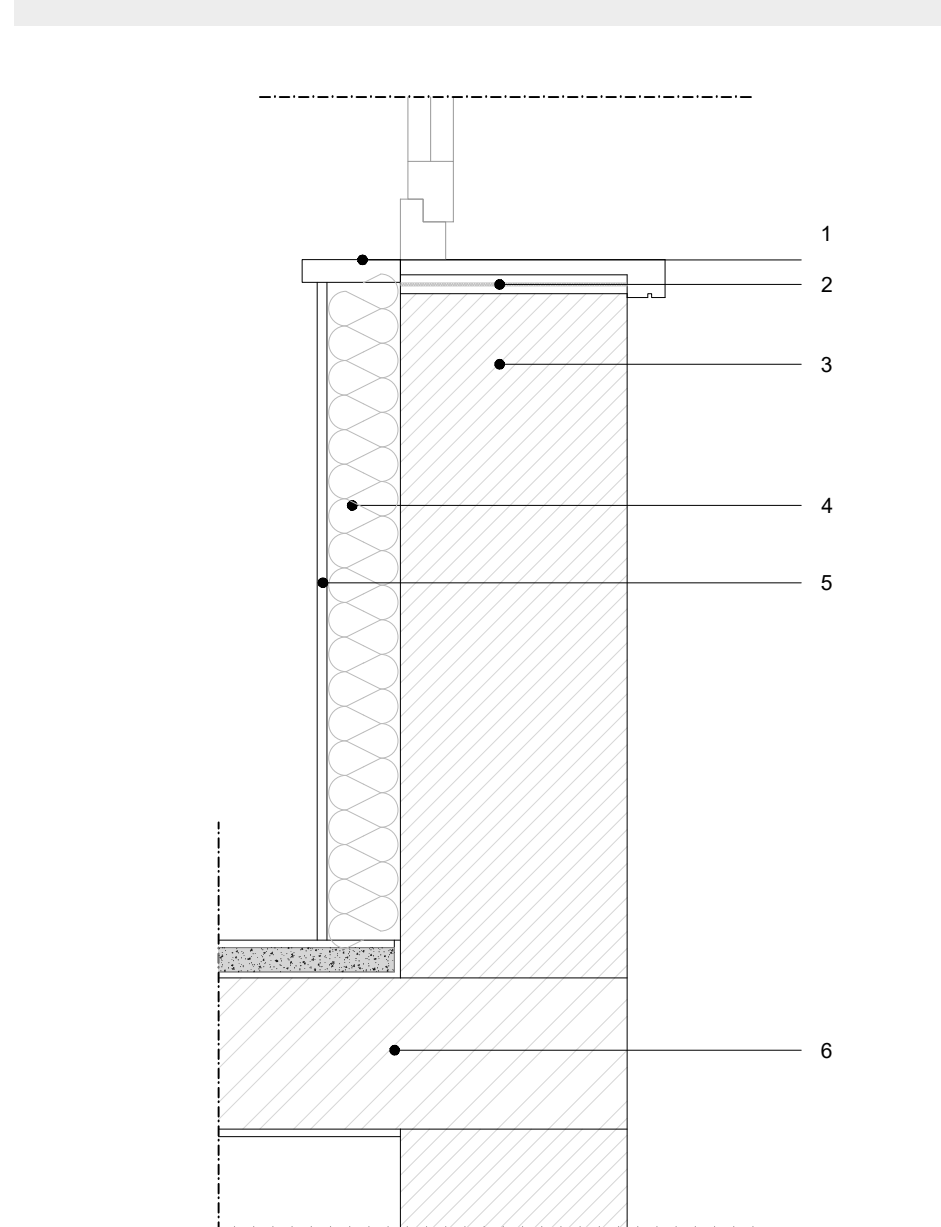

- 1 Controsoglia in travertino
- 2 Davanzale coibentato
- 3 Parete esistente in laterizio 25 cm + intonaco int/est 1,5+1,5 cm
- 4 Pannello isolante in poliuretano 10 cm
- 5 Pannello in cartongesso + rasatura
- 6 Solaio in laterocemento esistente

INTERMEDIO

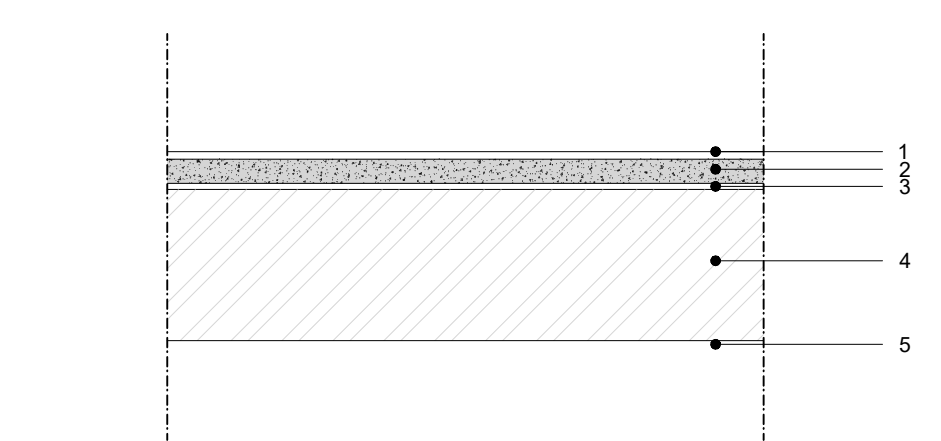

- 1 Pavimentazione in gres + strato di colla
- 2 Massetto 4 cm
- 3 Materassino anticalpestio 8 mm
- 4 Solaio laterocemento esistente
- 5 Intonaco esistente

RIPOSTIGLIO ESTERNO

PROSPETTO FRONTALE  
scala 1:100

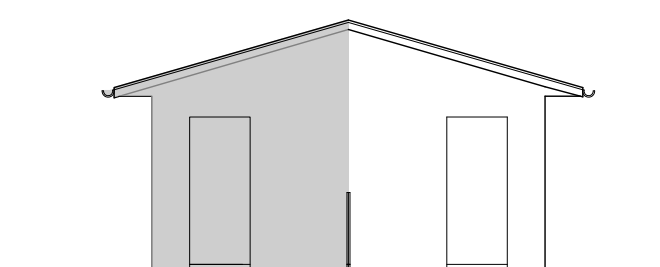

PROSPETTO LATERALE  
scala 1:100

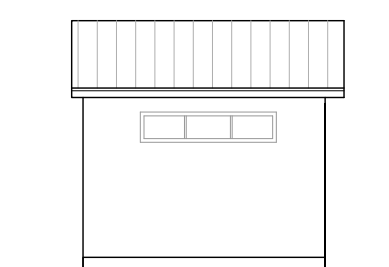

SEZIONE TRASVERSALE  
scala 1:100

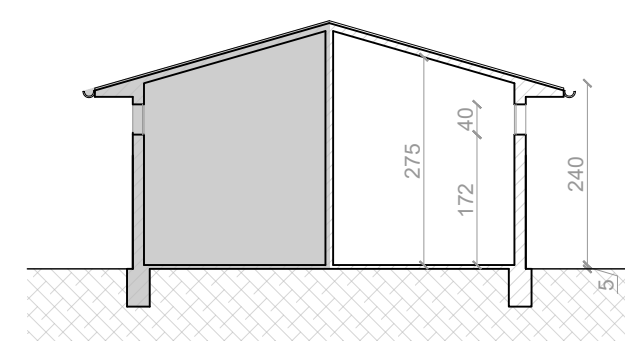

**PIANO NAZIONALE DI RIPRESA E RESILIENZA**

MISSIONE 5 - COMPONENTE C2 - AMBITO INTERVENTO/MISURA 2  
INVESTIMENTO 2.1 RIGENERAZIONE URBANA - [M5C2I2.1]

**RISTRUTTURAZIONE DI 3 ALLOGGI ERP IN VIA  
BOYLE CIV. 2 E VIA CURIE CIV. 25 E 28 A PADOVA**

Nome file APPR_P22048-PE-C-ARC-DI-02-02	CUP H97H21000790001	Elaborato ARC-DI-02-02
Data 21.03.2023	LLPP 2021/107_EDP	STATO DI PROGETTO PIANTE, PROSPETTI, SEZIONI E DETTAGLI Edificio via Curie 25
Progettisti <b>MEG</b> Meg studio Srl via Roma, 55 - 35027 Noventa Padovana (PD) tel 049 7441430 - www.meg.studio info@meg.studio - meg.studio@pec.it	Rup Arch. Ing. Fabiana Gavasso	Capo Settore Ing. Matteo Banfi