

Vano H LATO OVEST

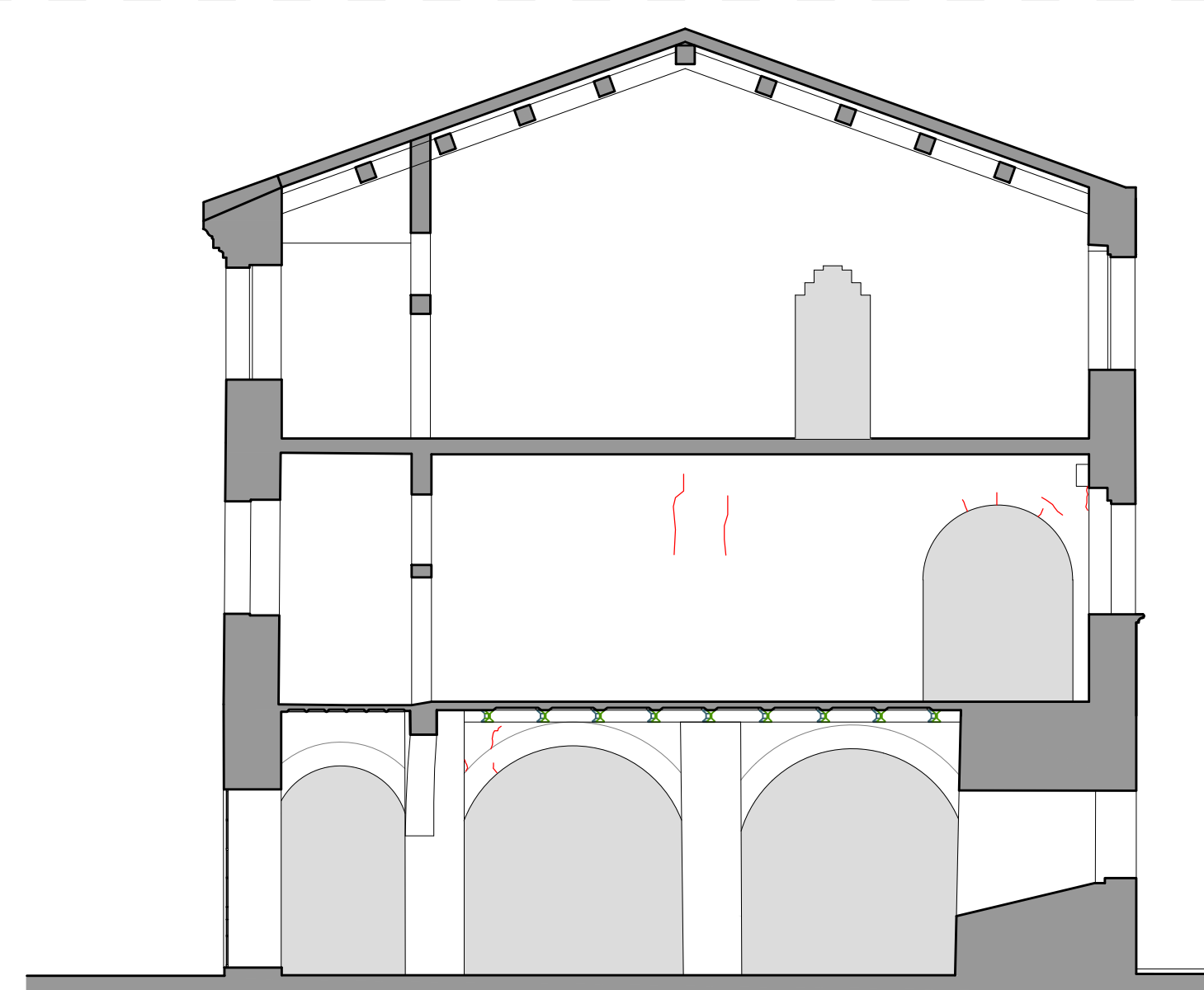

Vano H LATO EST

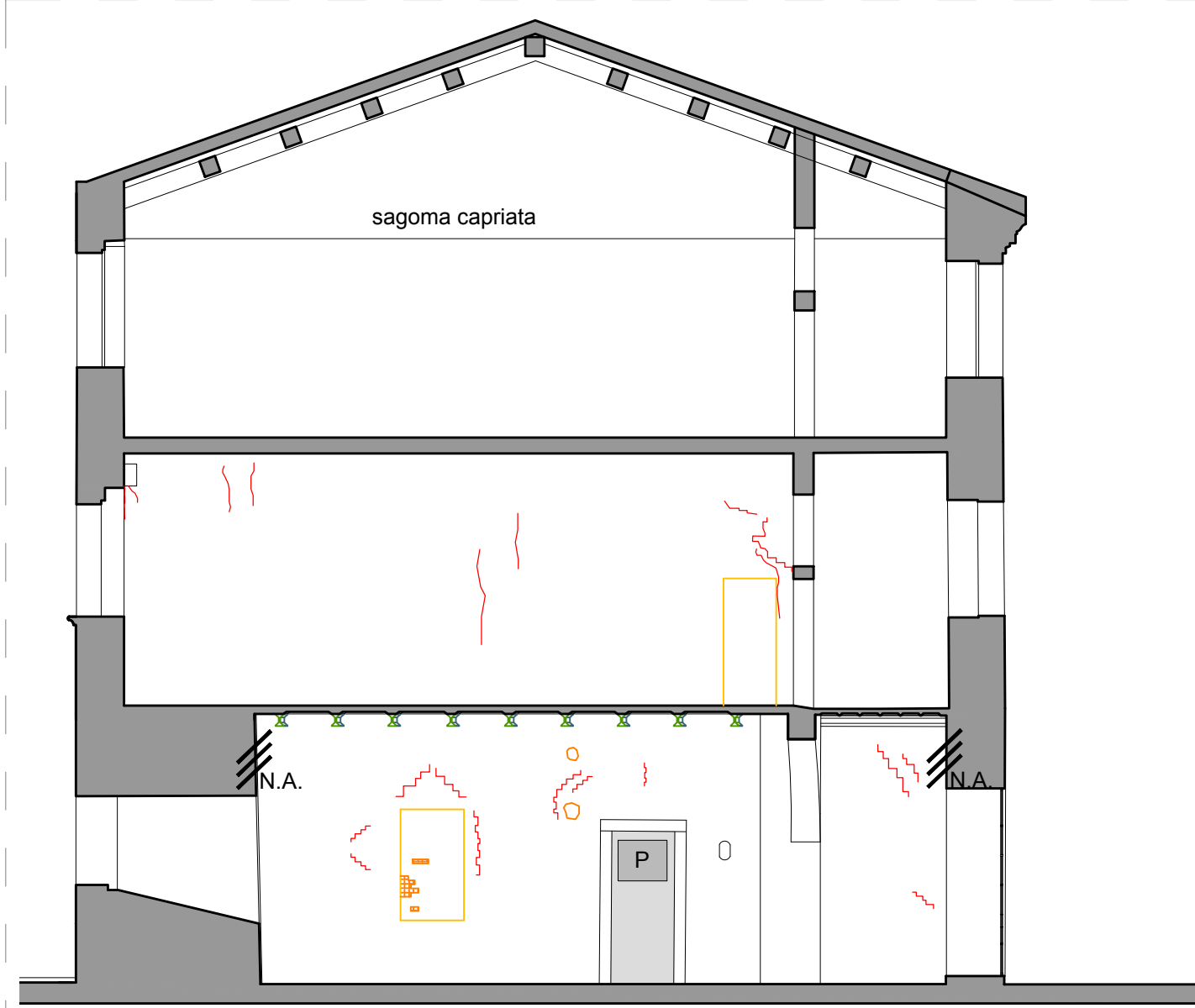

Vano I LATO OVEST

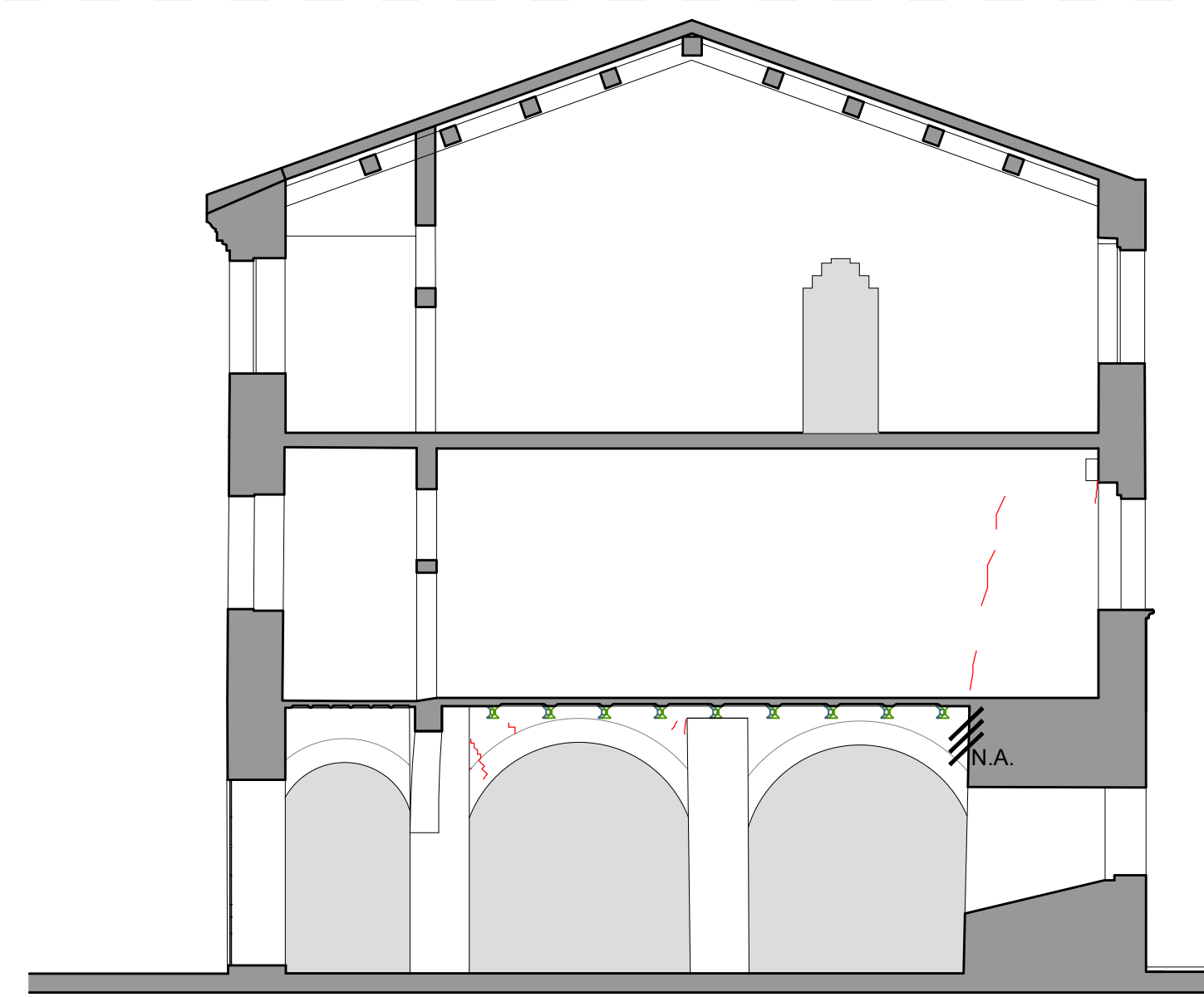

Vano I LATO EST

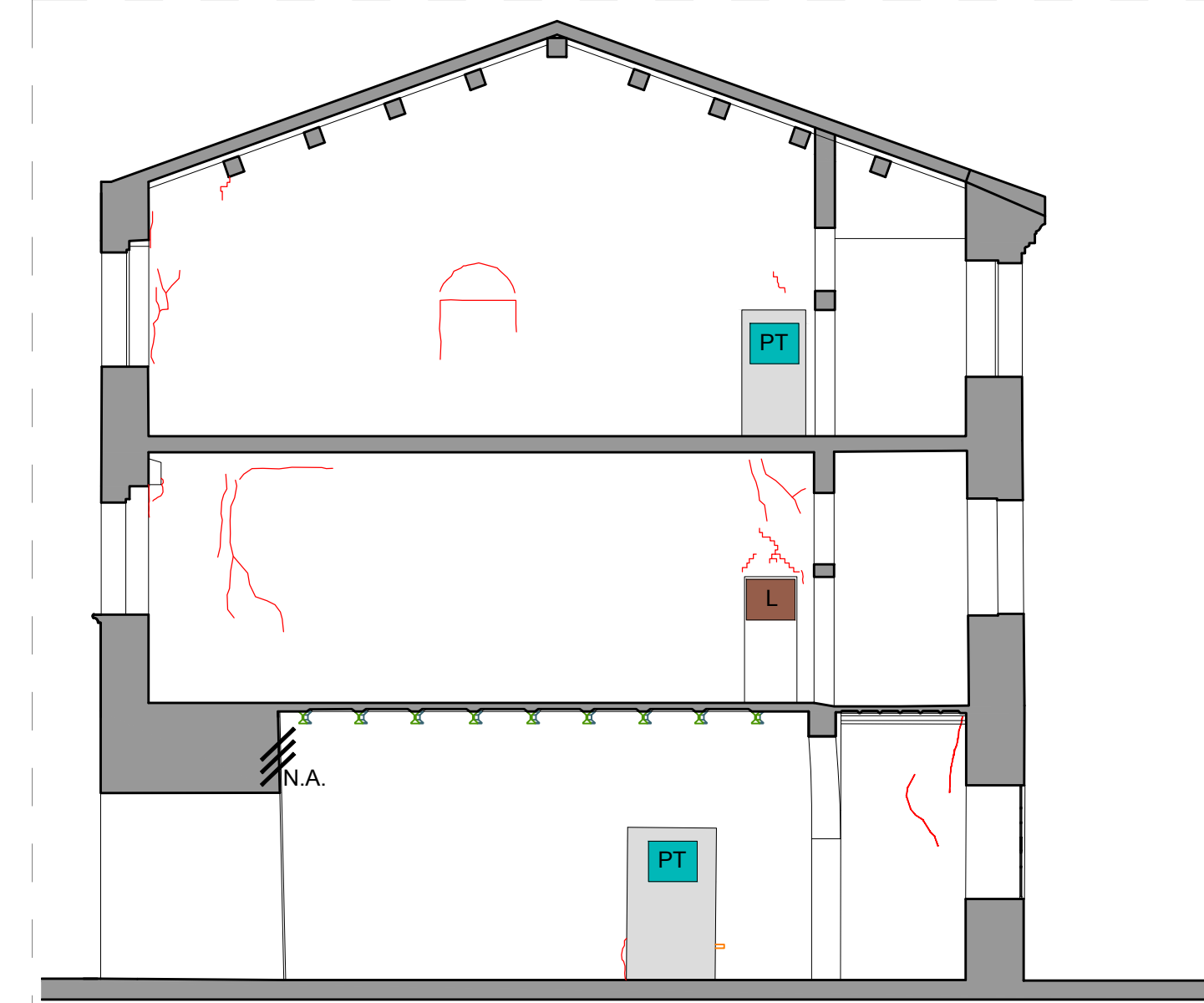

Vano L LATO OVEST

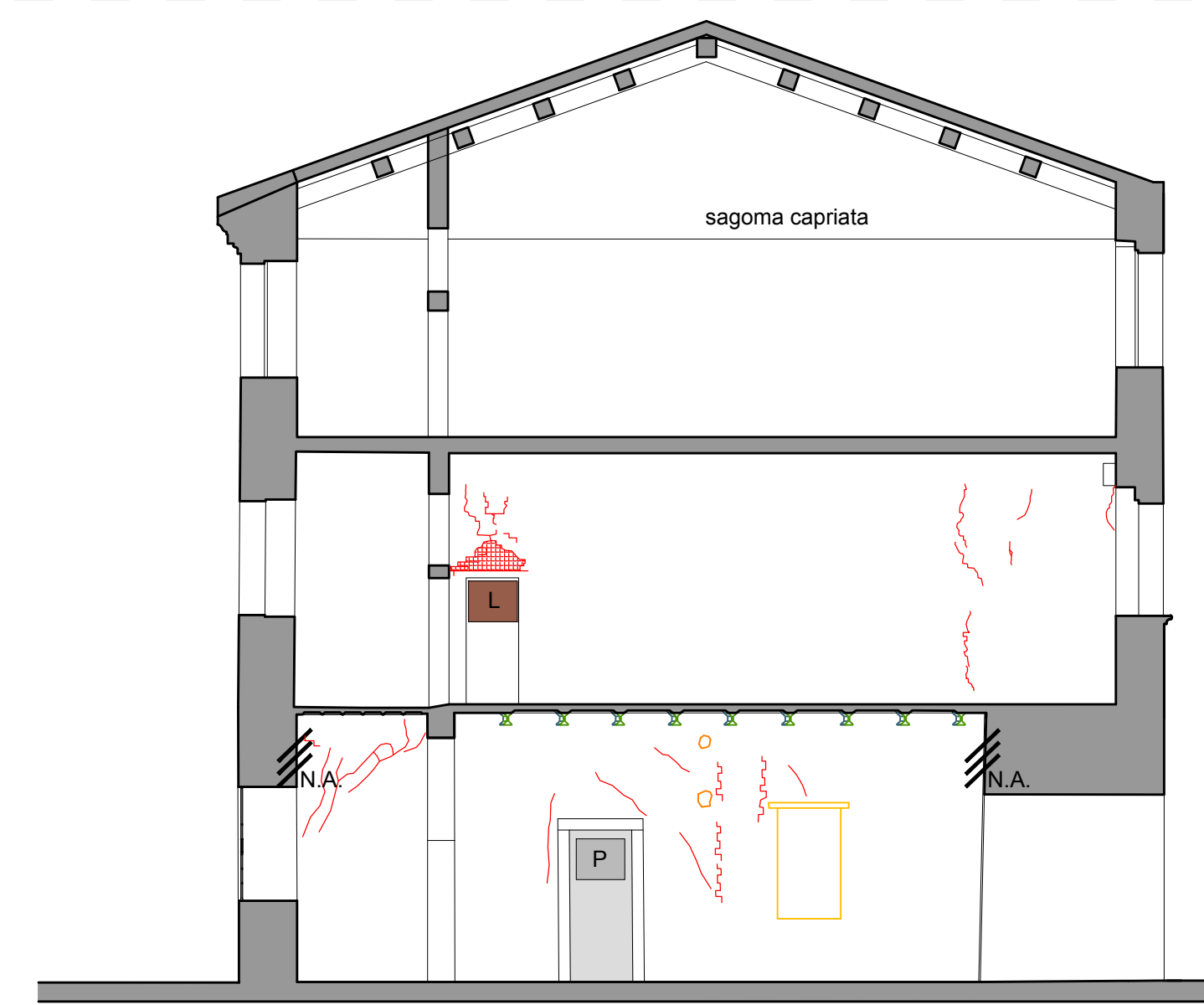

Vano L LATO EST

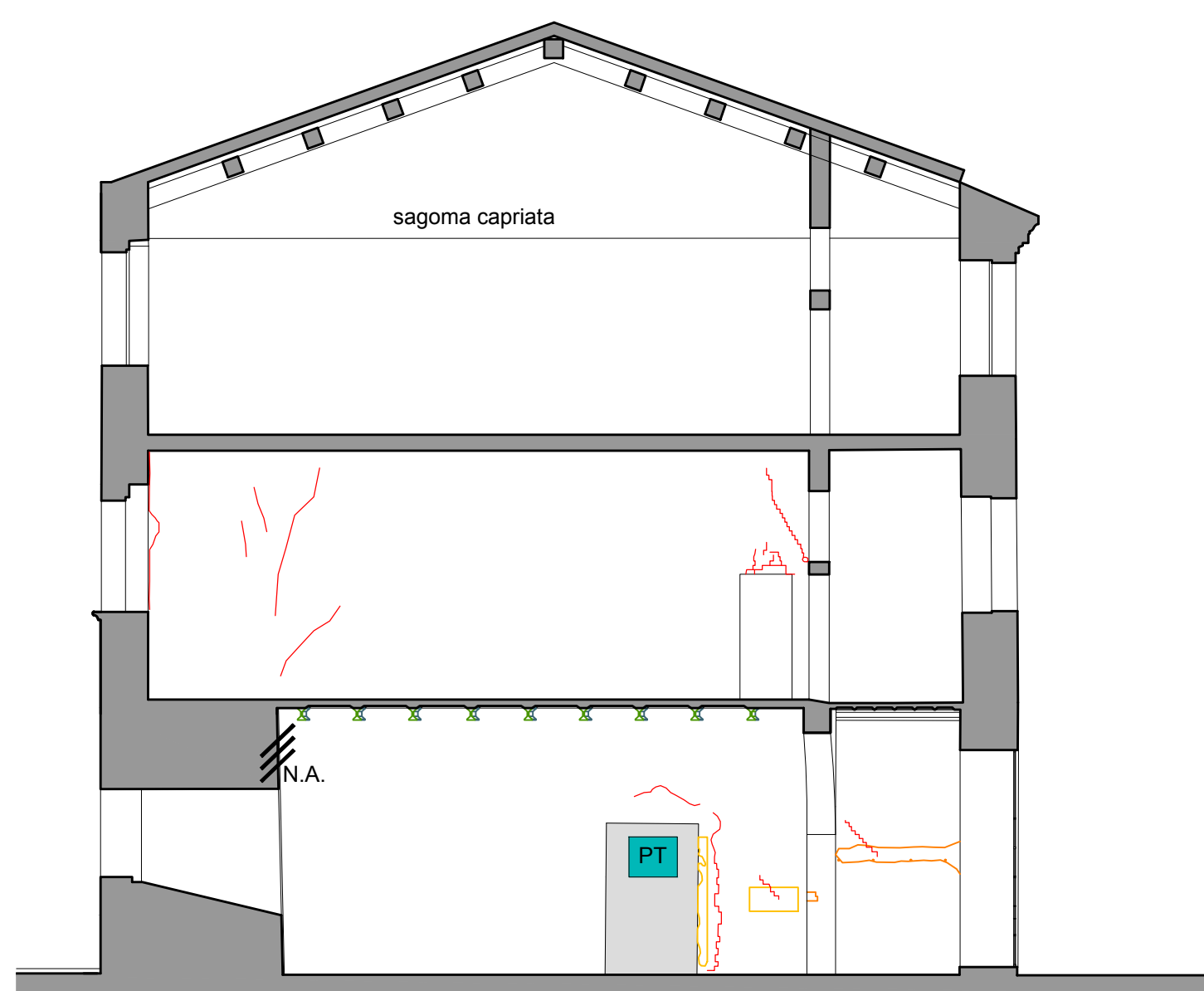

Vano M LATO OVEST

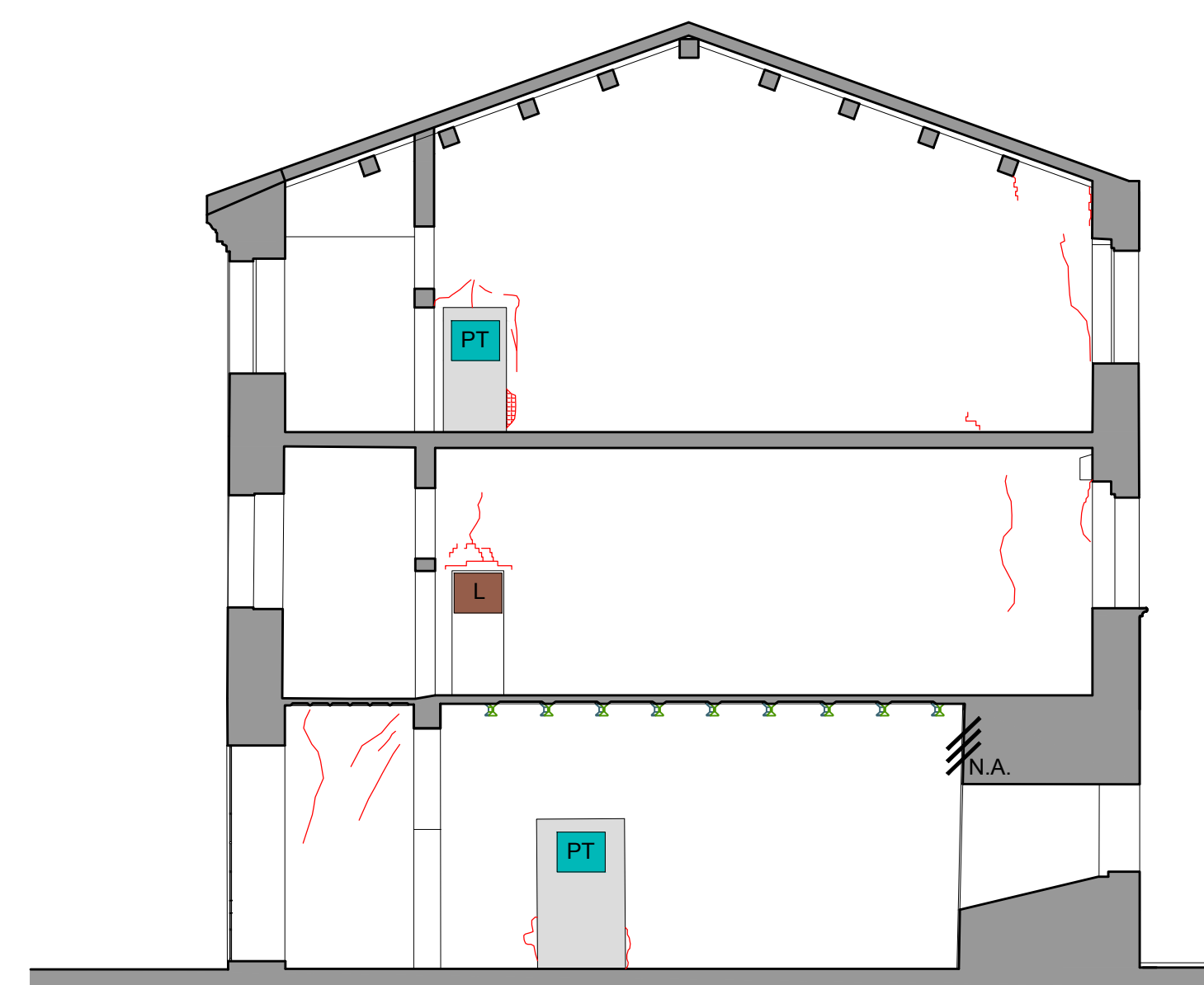

Vano M LATO EST

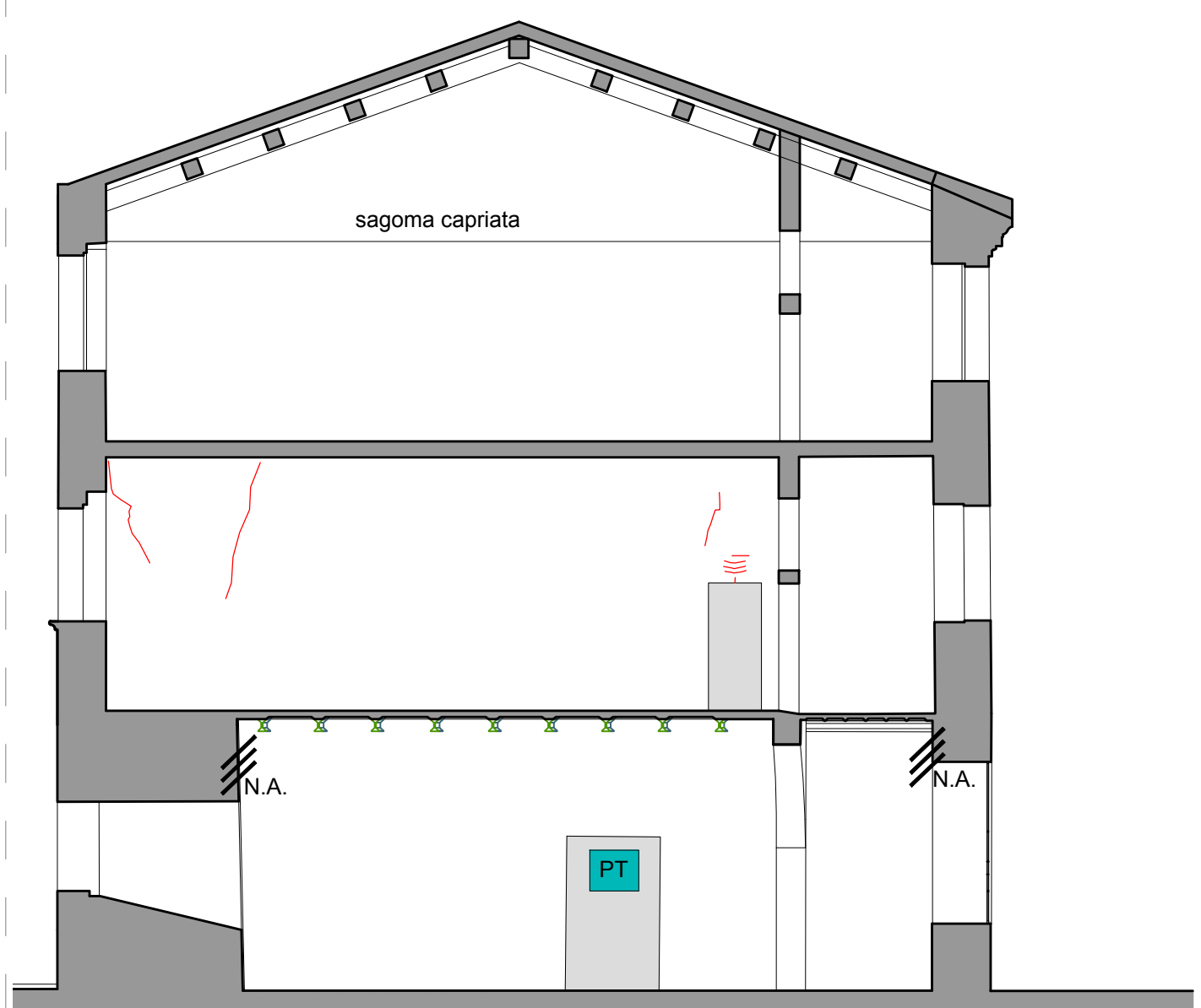

Vano N LATO OVEST

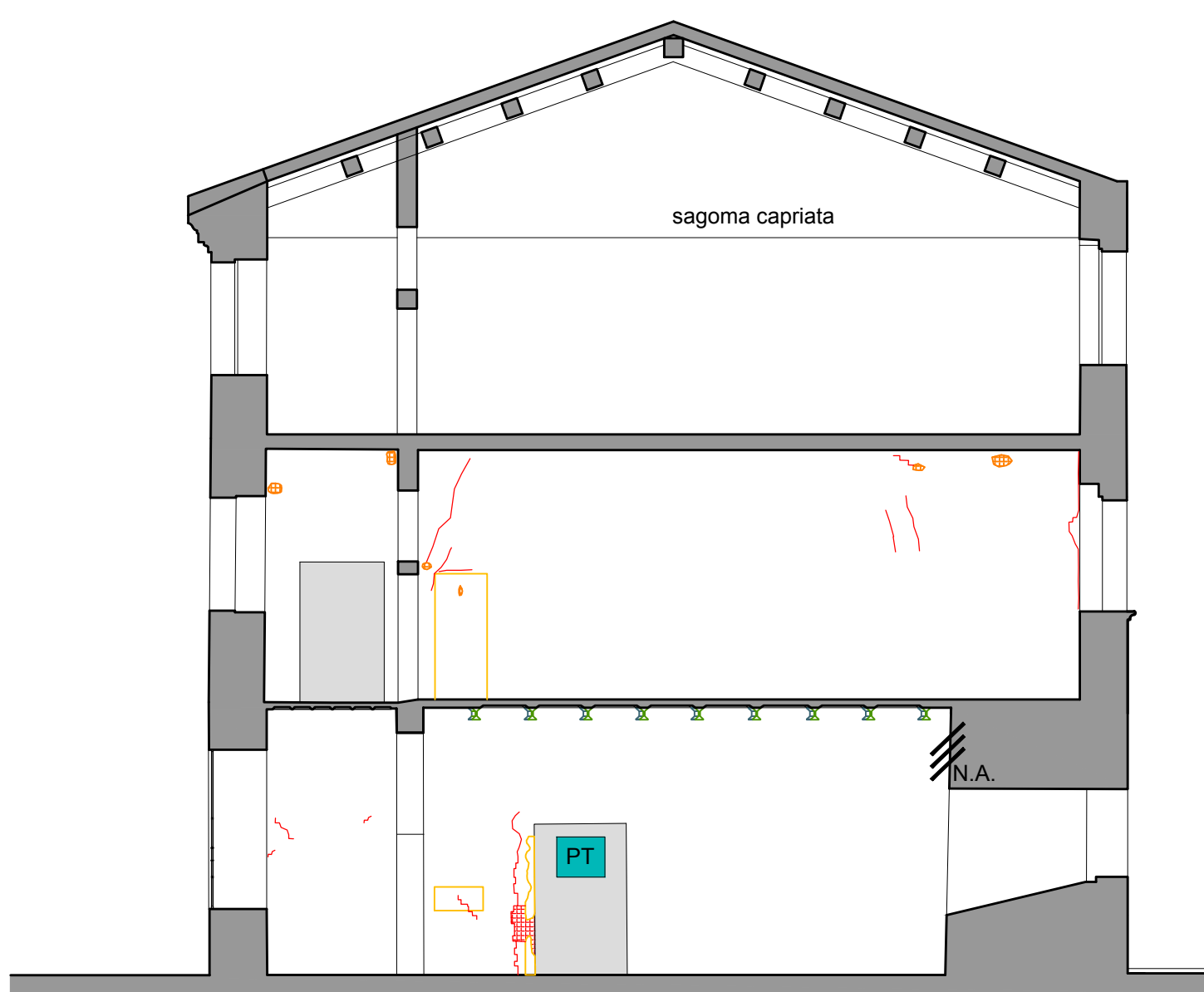

Vano N LATO EST

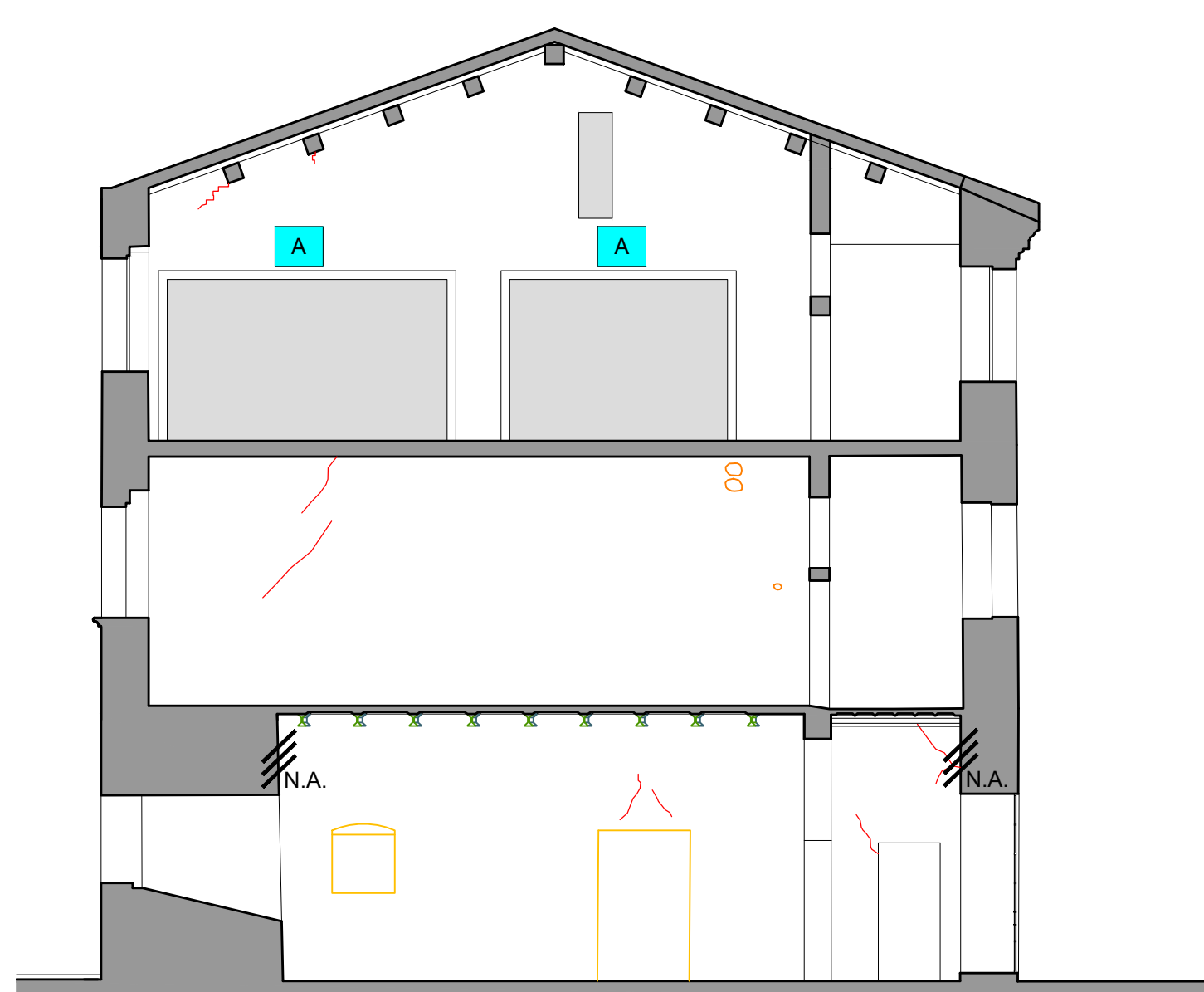
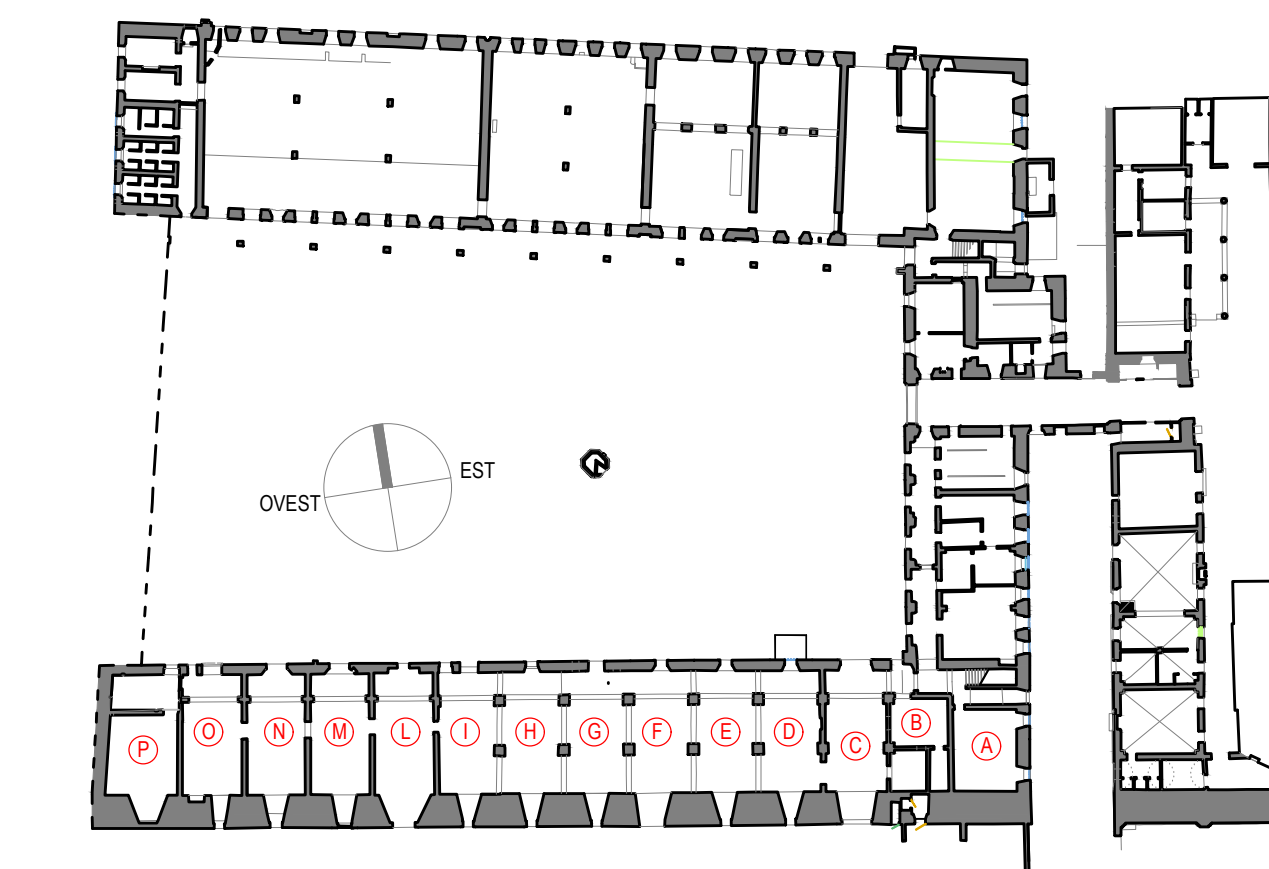

Vano O LATO OVEST

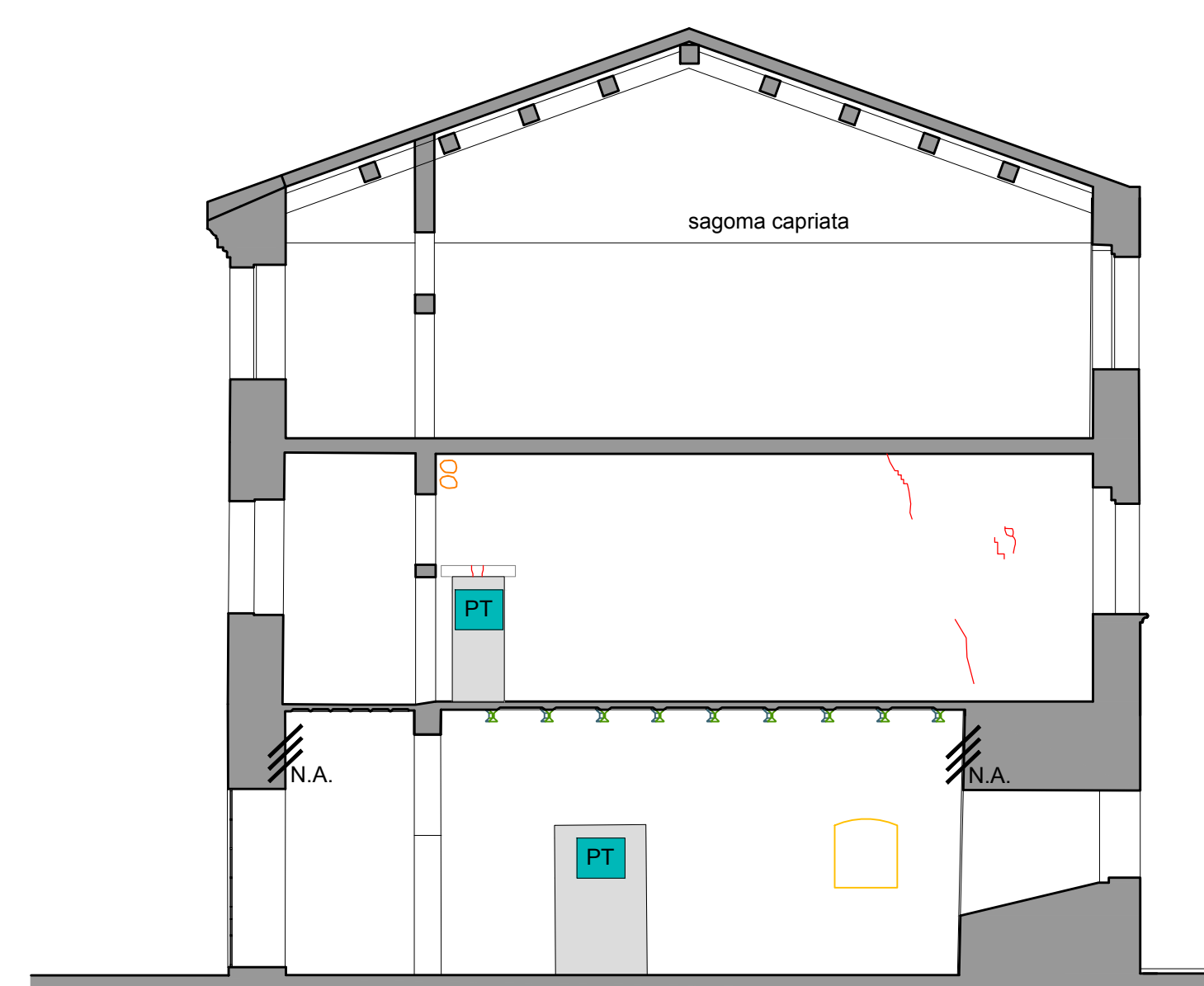

Vano O LATO EST

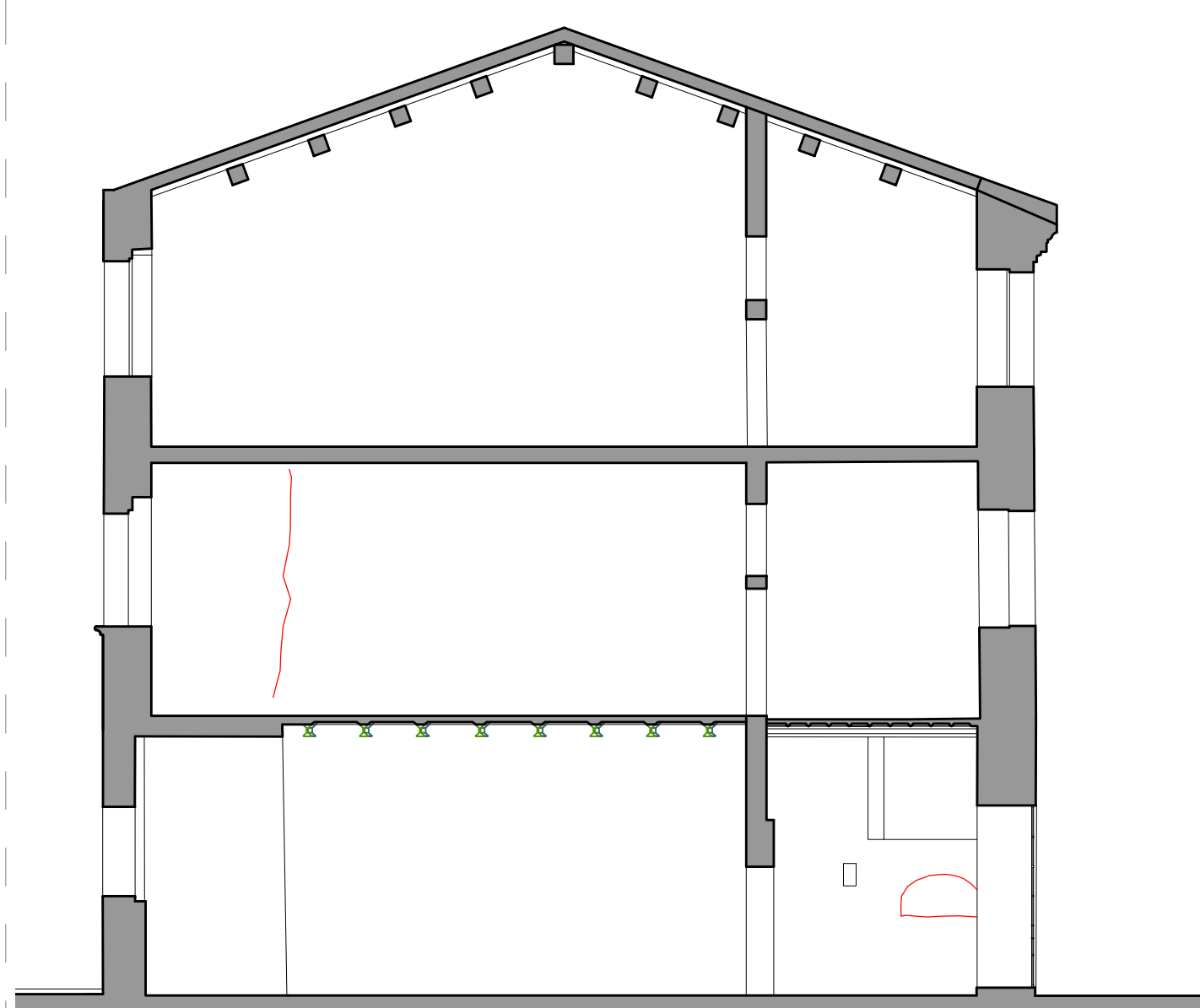

Vano P LATO OVEST

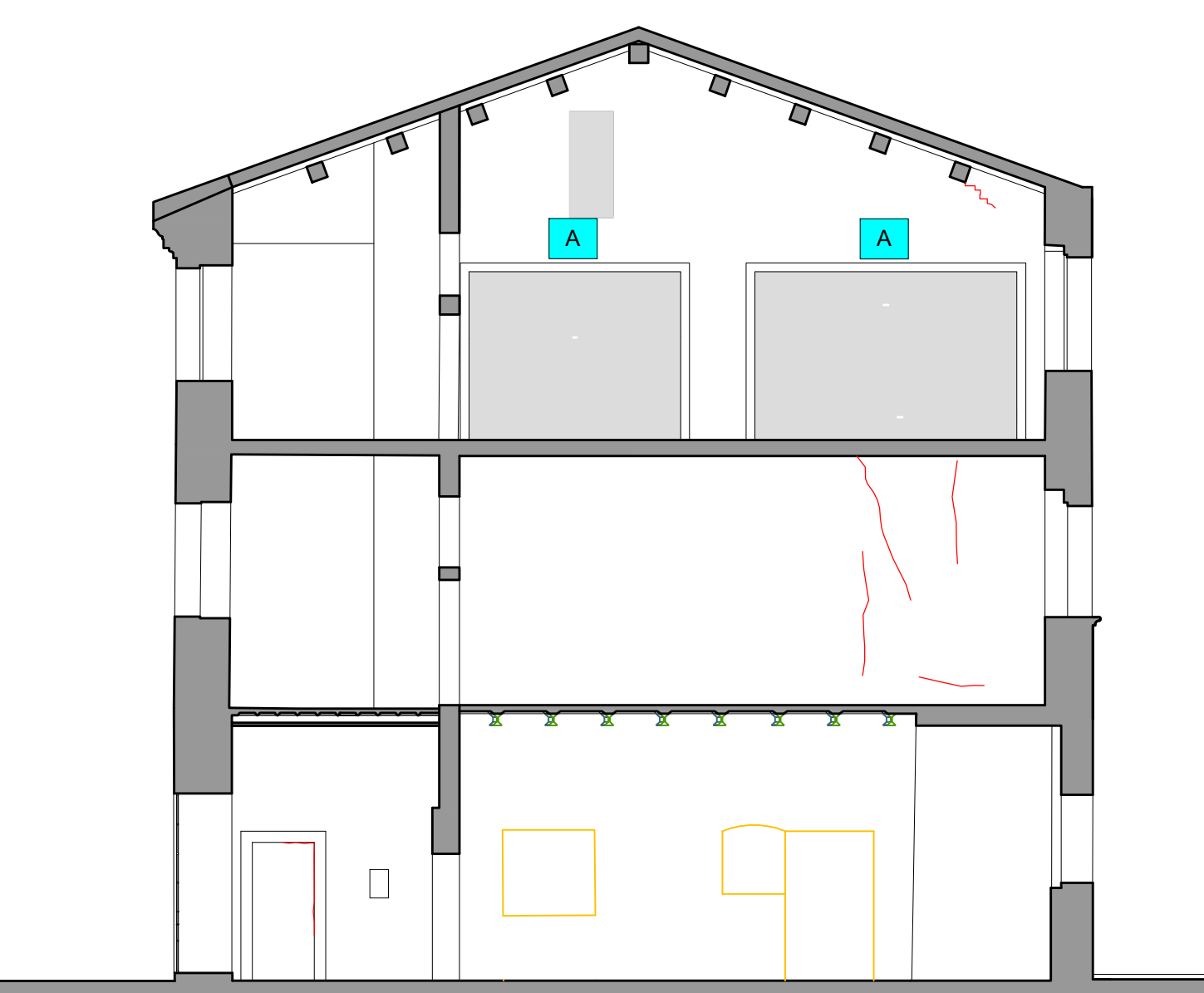

Vano P LATO EST

ARCHITRAVI		DANNO	
	ARCHITRAVE IN MATTONI		LESIONI PRINCIPALI
	ARCHIVOLTO IN MATTONI		PORZIONI LESIONATE E DECOESE
	ARCHITRAVE IN PIETRA		PORZIONI DECOESE
	ARCHIVOLTO IN PIETRA		PRESENZA DI VUOTI
	ARCO IN PIETRA		MURATURE ORTOGONALI NON AMMORSATE
	ARCHITRAVE PUTRELLE E TAVELLE		TAMPONATURE O PORZIONI INCOERENTI
	ARCHITRAVE IN LEGNO		
	ARCHITRAVE TAVOLONI IN LEGNO		
	ARCHITRAVE IN ACCIAIO		
	ARCHITRAVE IN CA		
	ARCHITRAVE PREFABBRICATO		

  
**COMUNE DI PADOVA**

**Settore Lavori Pubblici**

**CASTELLO CARRARESI**  
 INTERVENTO DI RESTAURO E  
 RIQUALIFICAZIONE FUNZIONALE  
 STRALCI

PROGETTO ESECUTIVO

IMPORTO COMPLESSIVO: Euro 5.400,00,00

Progetto: LLPP_EDP_2018/137	ELABORATO:		
Nome File: APPR_46	Rilievo materico e del danno		
Luglio 2018	Sezioni Nord/Sud aule Ala Sud - 2		
Scala: 1:100	Fase progetto: P	Codice elaborato: ST	06

**Progettisti e Collaboratori**

Progettista e Coordinatore alla Prog.: Arch. Domenico Lo Bosco  
 Collaboratori alla Progettazione:  
 Arch. Giacomo Penzani  
 Arch. Luisa Tomatis  
 Arch. Arianna Garbin

**Capo Settore**  
 Arch. I. Luginjo Gennaro

**RUP**  
 Arch. Stefano Benvegna

Progettazione specialistica:  
 Per. Ind. Enrico Boscaro  
 Per. Ind. Fabio Cappellato  
 SM Ingegneria S.r.l. Prof. Ing. Claudio Modena