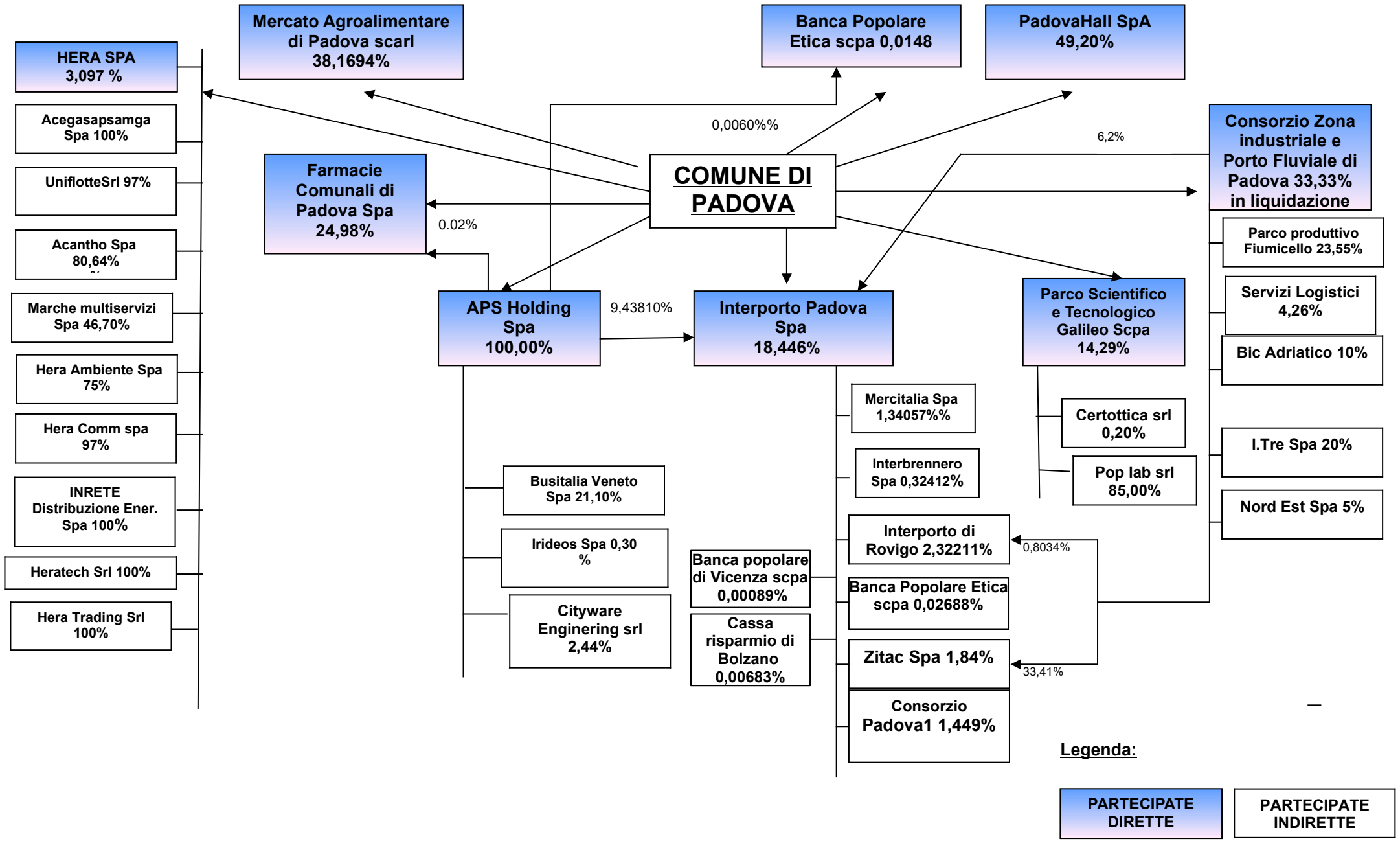# STRUTTURA SOCIETA' PARTECIPATE DIRETTE/INDIRETTE (31.12.2022)