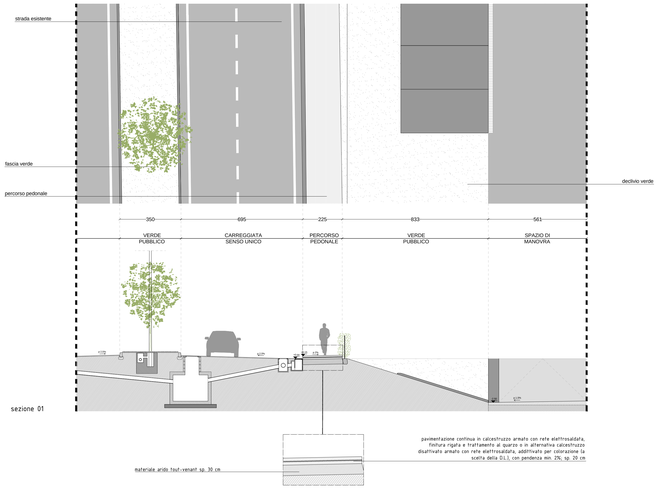

sezione 01

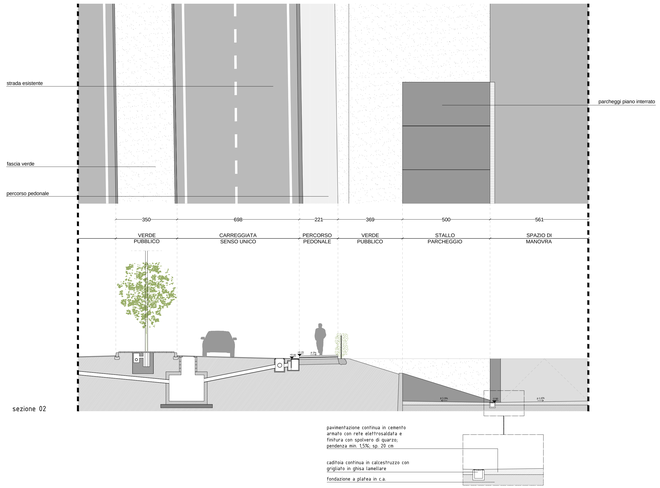

sezione 02

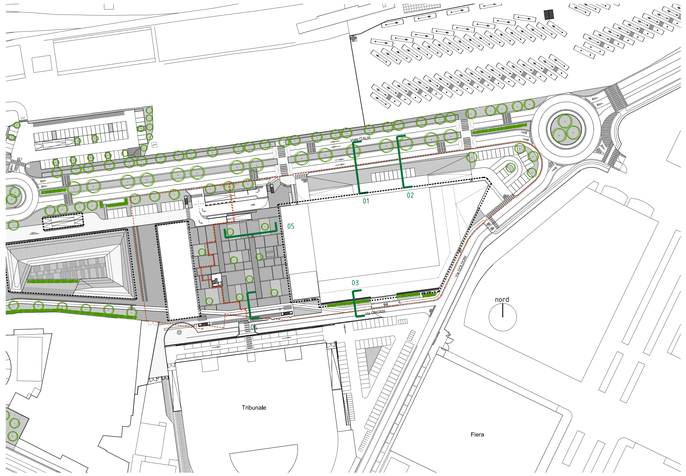

keymap - scala 1:1000

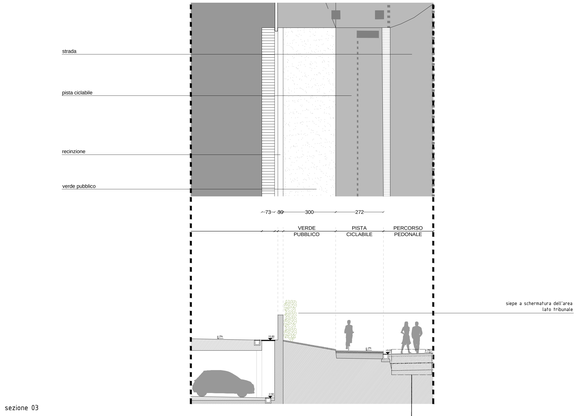

sezione 03

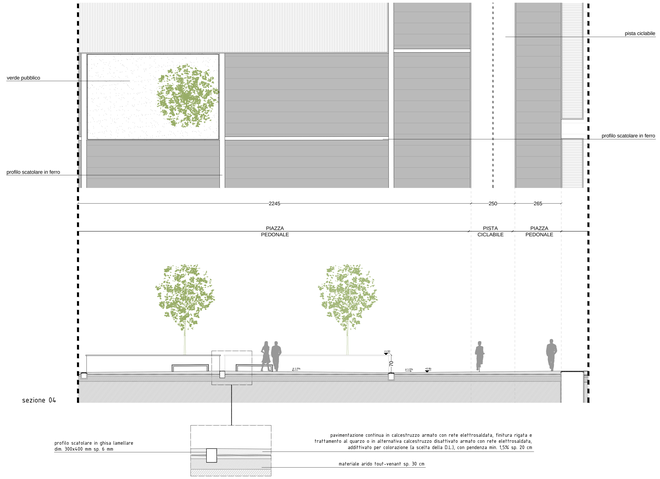

sezione 04

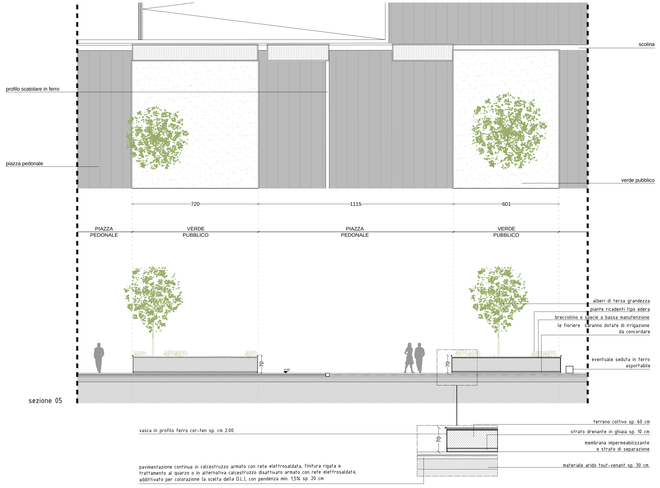

sezione 05

COMUNE DI PADOVA

REGIONE DEL VENETO

Promotore:

Setten Genesio S.p.a.
via Venezia, 18
31046 Oderzo (TV)
C.F. P.I. 00705200269

Progettista:

zanonarchitettiassociati
via Sile, 30
31056 Roncade
t. +39 0422 789665
architetti@zanonassociati.com

Variante P.U.A.
Riqualificazione Urbanistica dell' area a nord della Chiesa della Pace e del Tribunale

TAV. 14

sezioni stradali

opere di urbanizzazione stralcio n. 6

CLIENTE	COMMESSA	FASE	DOC.	TIPO	REV.	DATA:	SCALA:
						marzo 2014	1/100 - 1/50

REV.	DESCRIZIONE	REDATTO	DATA	VERIFICATO	DATA	APPROVATO	DATA
-	-	-	-	-	-	-	Marzo 2014
-	-	-	-	-	-	-	-