

VISTA 1

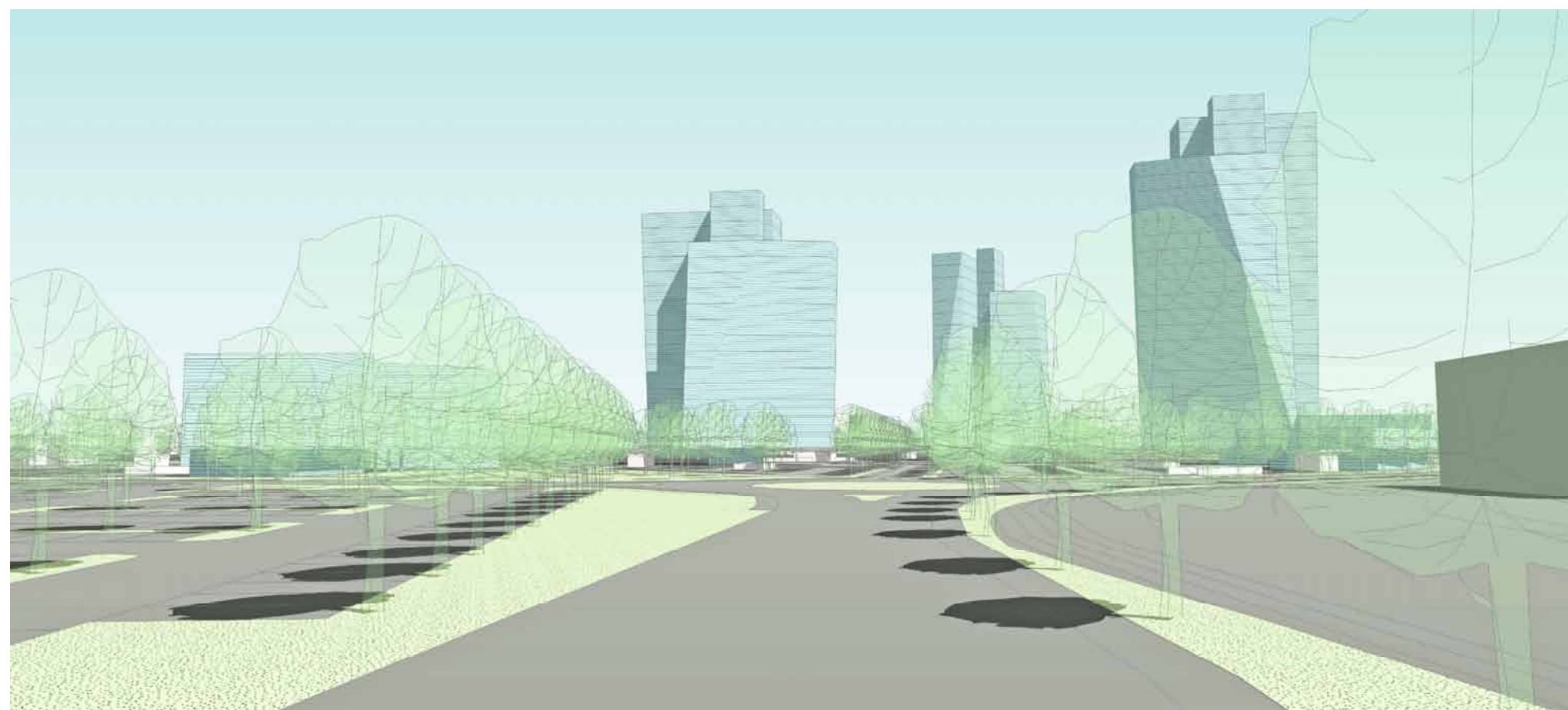

VISTA 2



VISTA 3

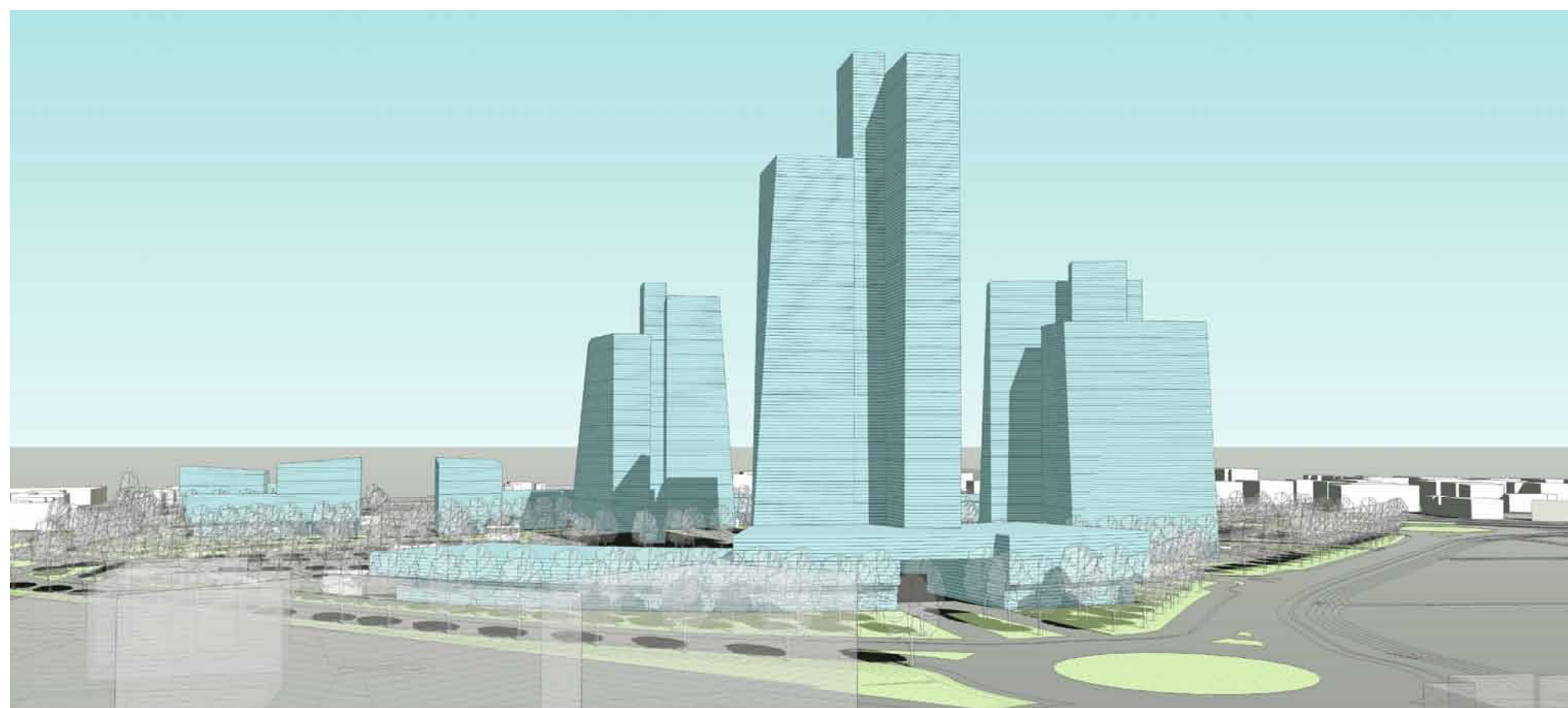

VISTA 4

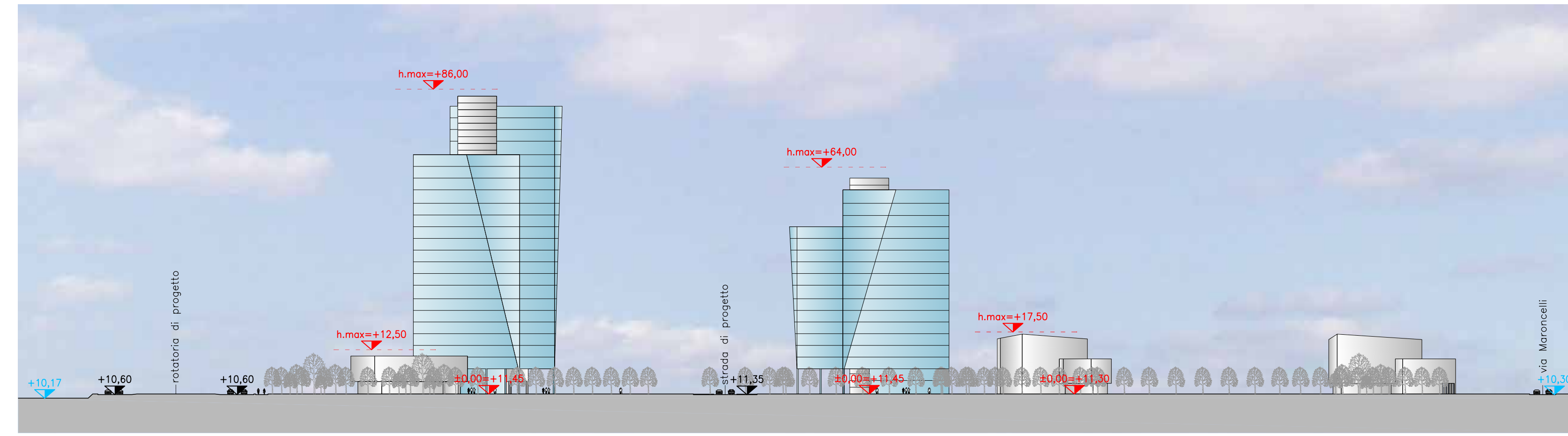

SEZIONE A-A

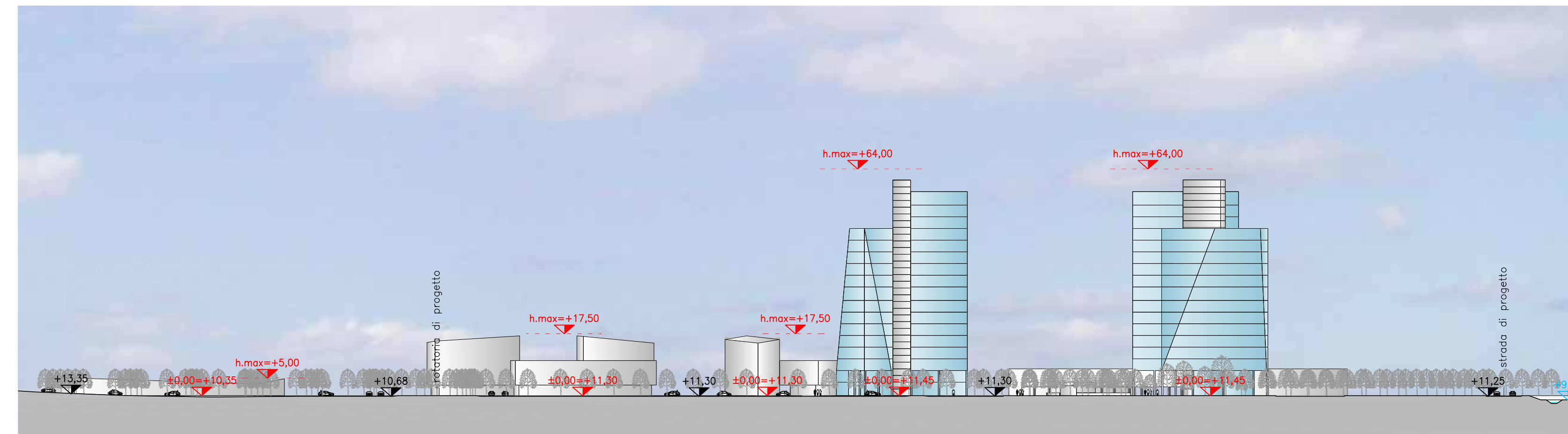

SEZIONE B-B

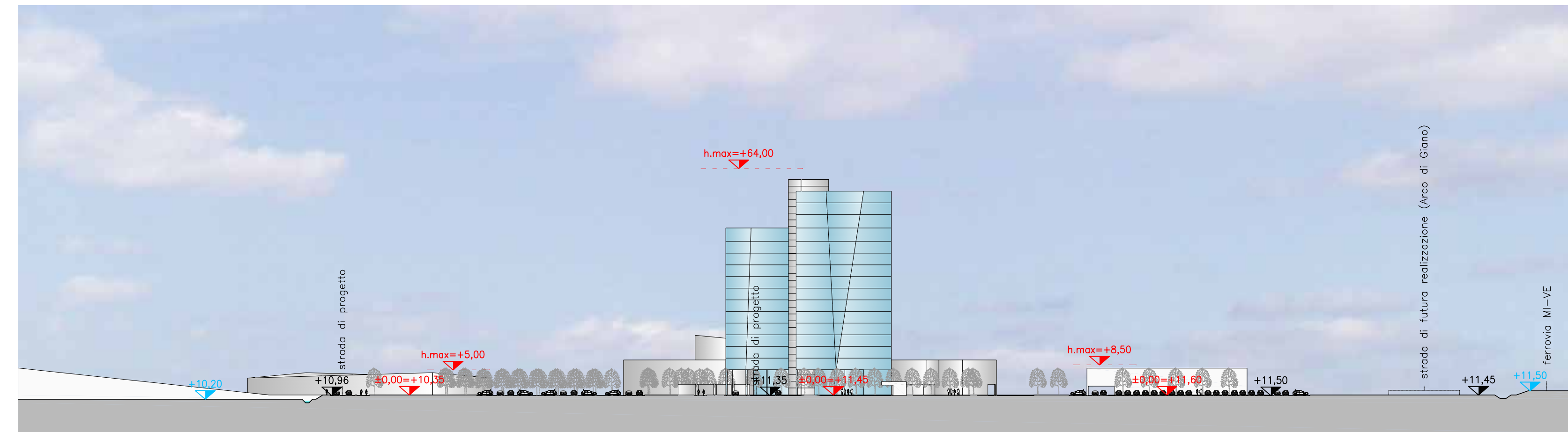

SEZIONE C-C

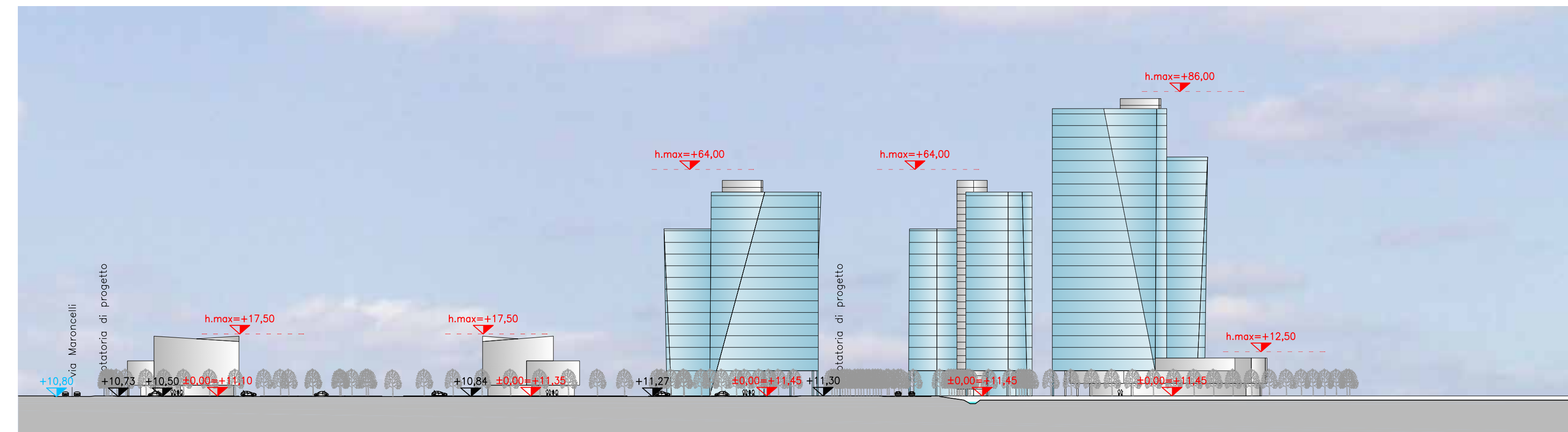

SEZIONE D-D

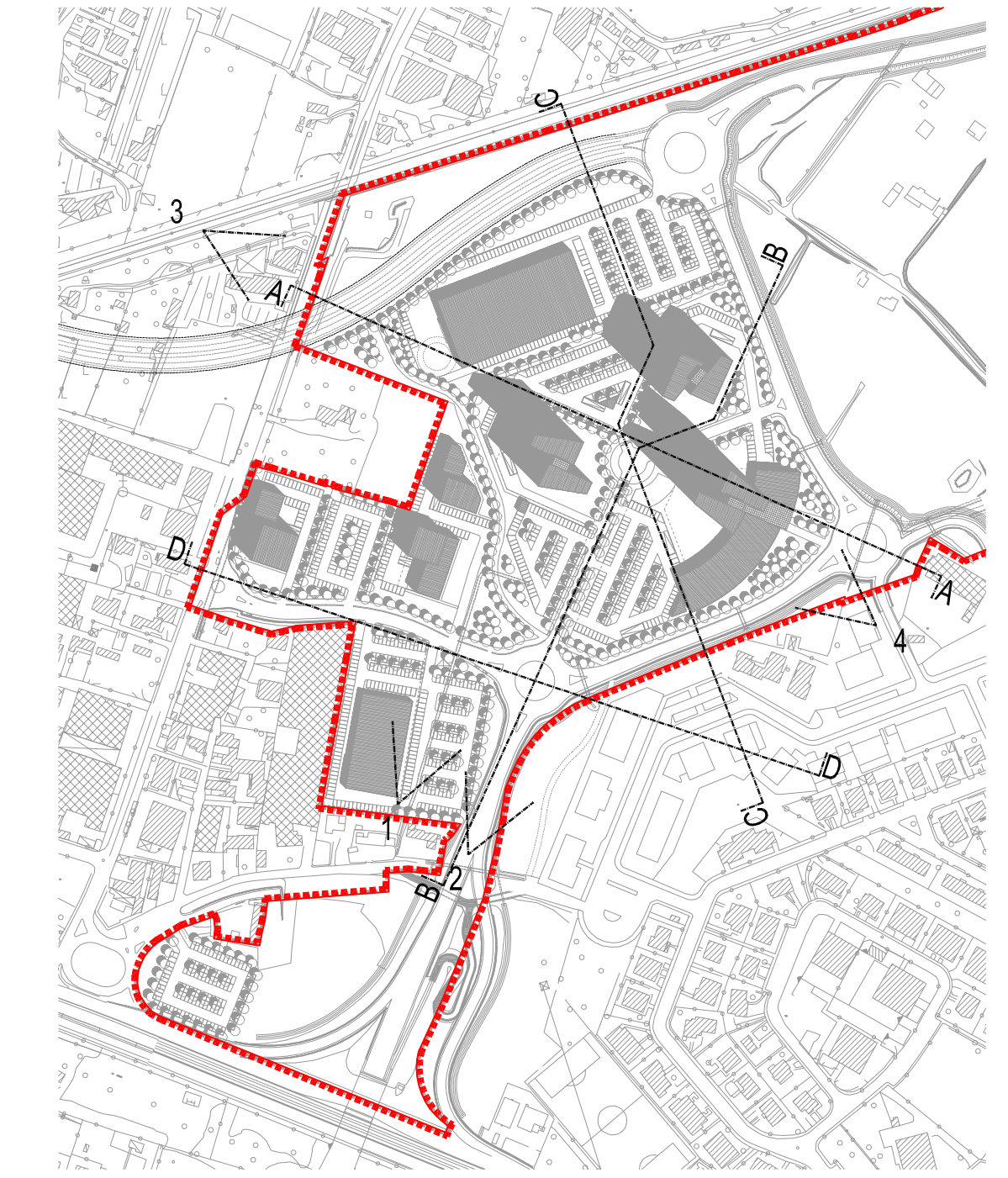

COMUNE DI PADOVA
 QUARTIERE
 SAN LAZZARO



P.U.A. "SAN LAZZARO - IR2" (Approvato con Del.C.C. n°69/2009)
 VARIANTE SOSTANZIALE

PROPONENTI:
 CONSORZIO DI URBANIZZAZIONE
 "QUADRANTE NORD EST"
 via dell'Artigianato, 9
 LOREGGIA (PD)

VISTE PROSPETTICHE
 SEZIONI URBANISTICHE

SCALA
 1/1000

ELAB. N°

V-17

PROGETTISTI:

ARCH. ANGELO BARBATO
 Via Dante, 61 - 30035 MIRANO (VE)
 Tel. 041 5701822
 e-mail studiobarbato@gmail.com
 pec: angelo.barbato@archweridpec.it

ARCH. GIANFRANCO ZULIAN
 Via Saverio, 256 - 35100 PADOVA (PD)
 Tel. 049 8721524
 arch.gfz@gmail.com