Comune di Padova

progetto

RIQUALIFICAZIONE ASSE PEDONALE VIA G. RENI/PARCO MORANDI
PROGETTO ESEUTIVO

LLPP - EDP 99/2016 CUP - H97H16000340004

progettazione

ZERO49
bottega di architettura

francesco donatello, matteo grassi, filippo nicoletto, tiziana zangirolami architetti
via dante 55, 35139 padova - t. 0498750809 - m. info@zero49.it

il R.U.P.
arch. Diego Giacon

Il Capo Settore Edilizia Pubblica
arch. Damiano Scapin

titolo elaborato

DOCUMENTAZIONE FOTOGRAFICA

scala --

data novembre 2016

file 049.1606_DTF.pdf

elaborato n.

DTF

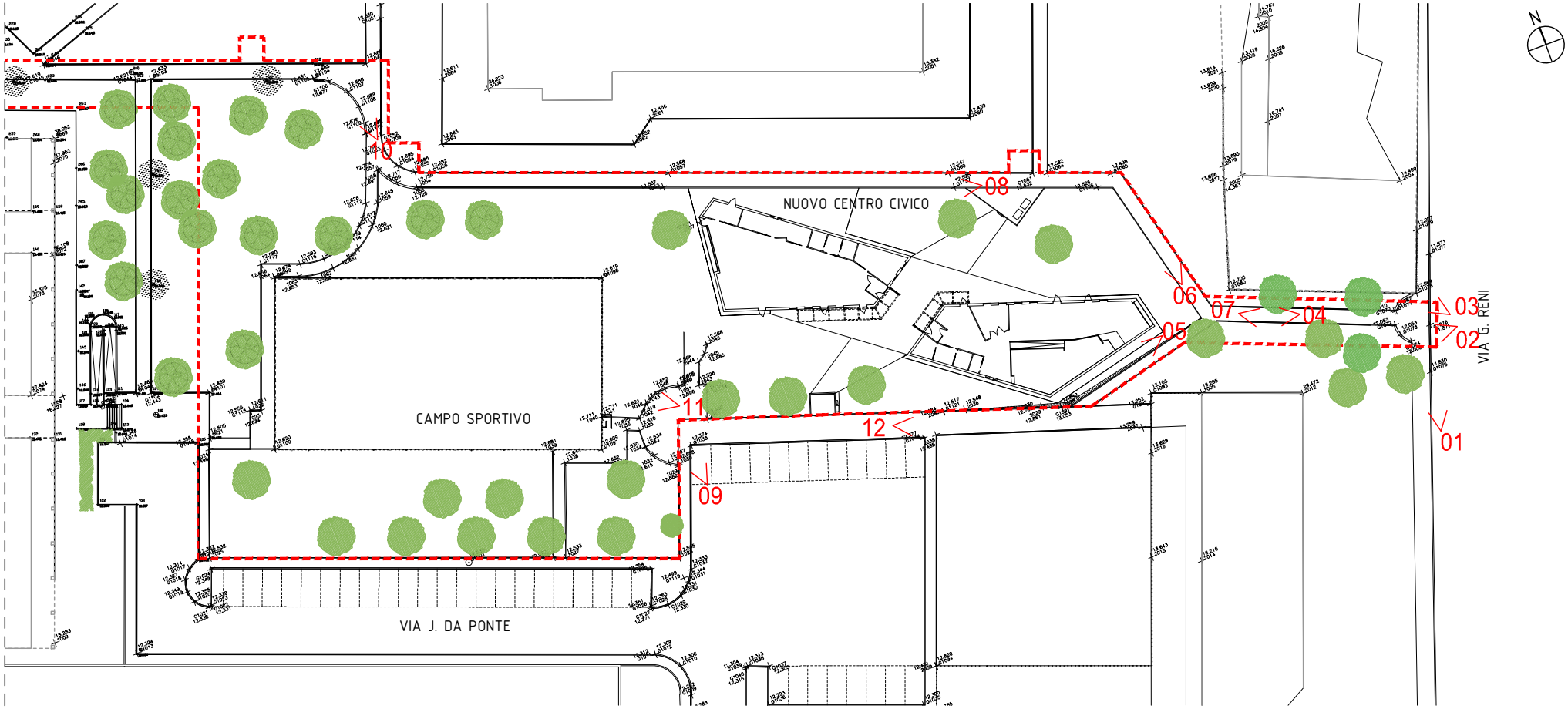

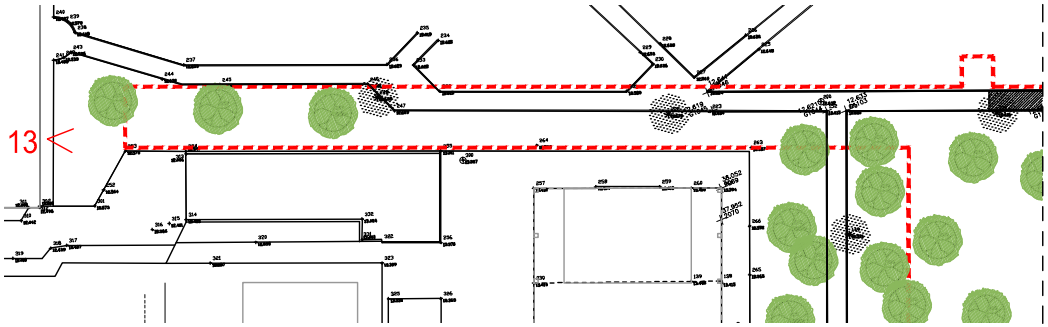

LEGENDA

ambito di intervento

01

02

03

04

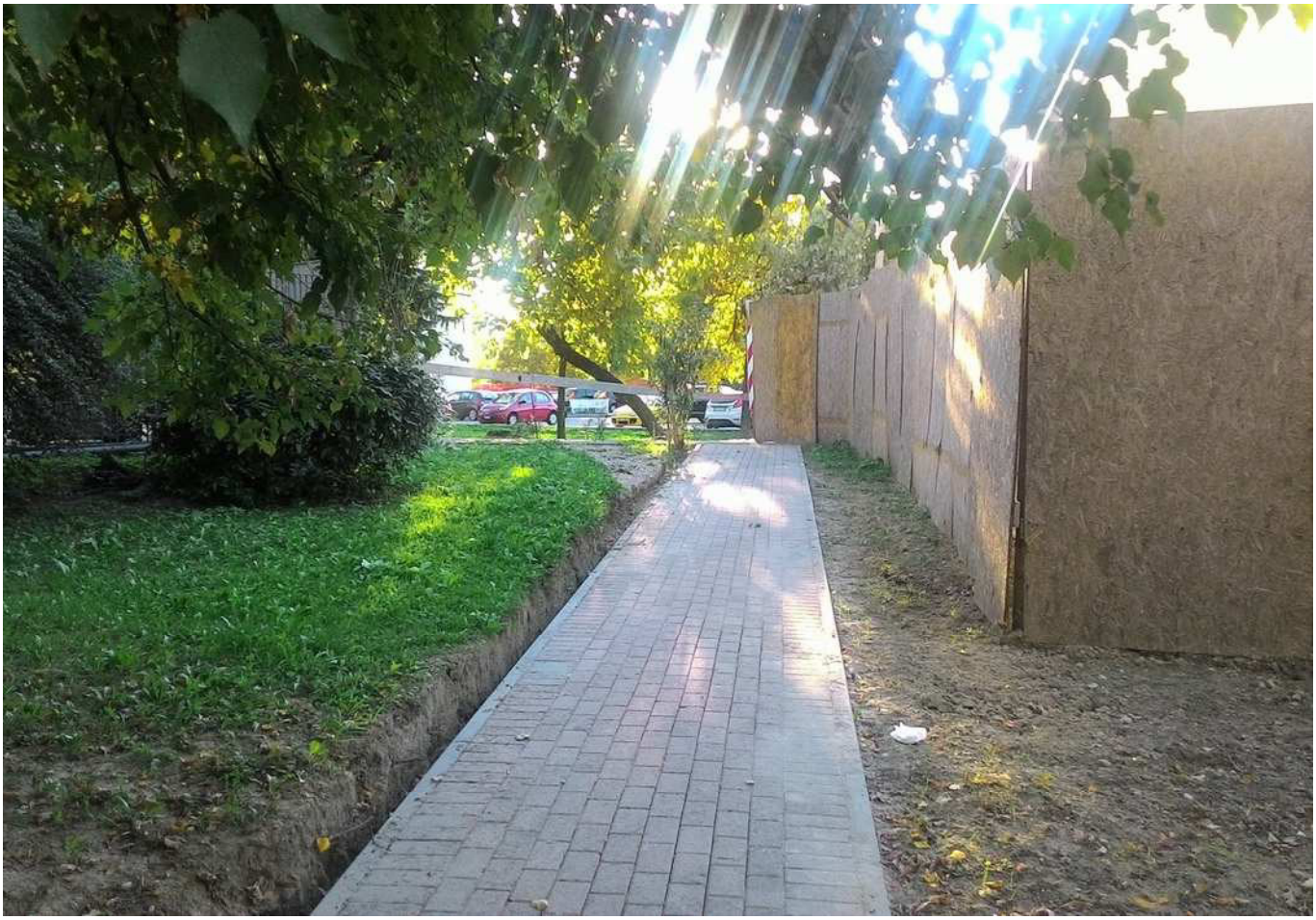

05

06

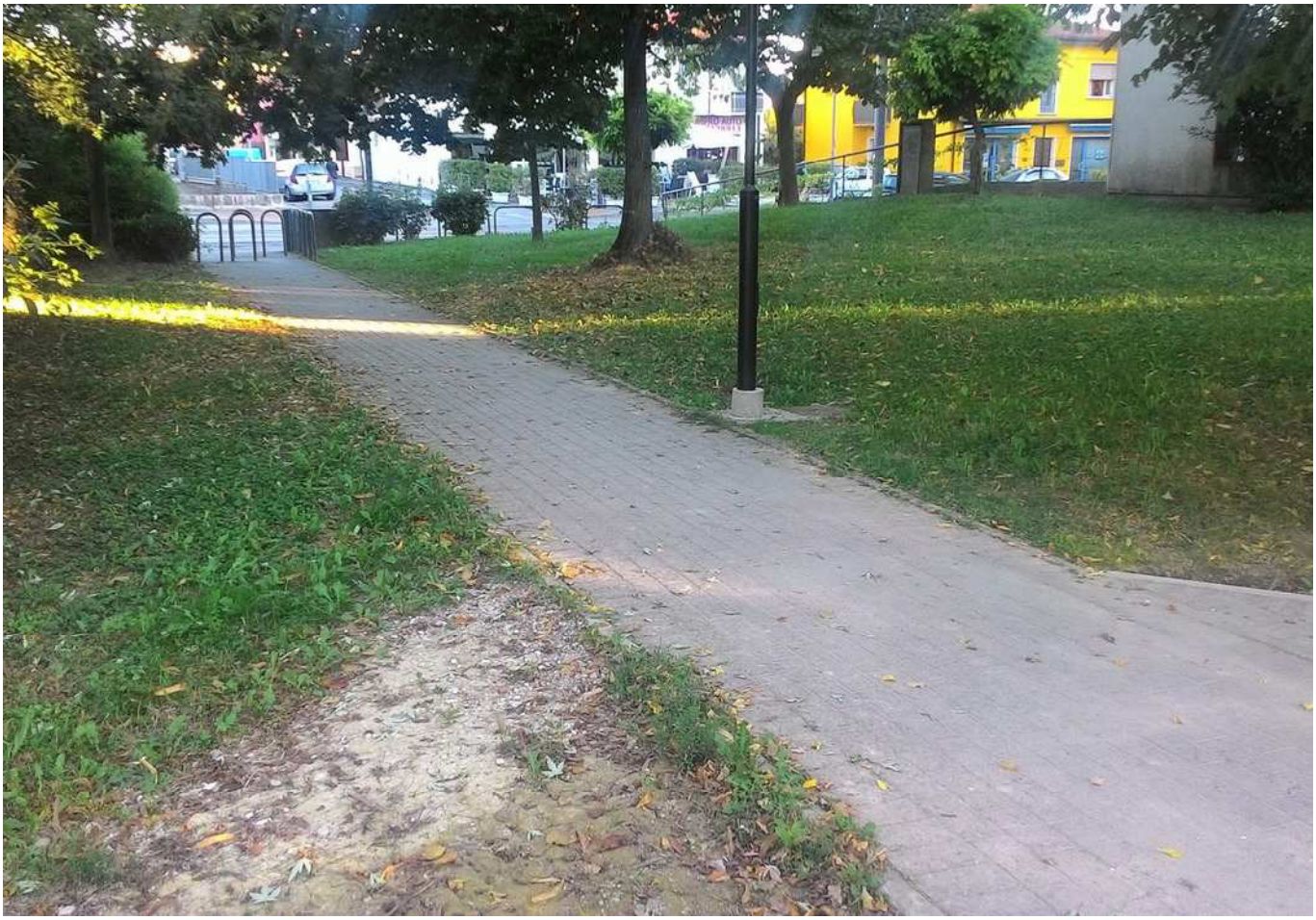

07

08

09

10

11

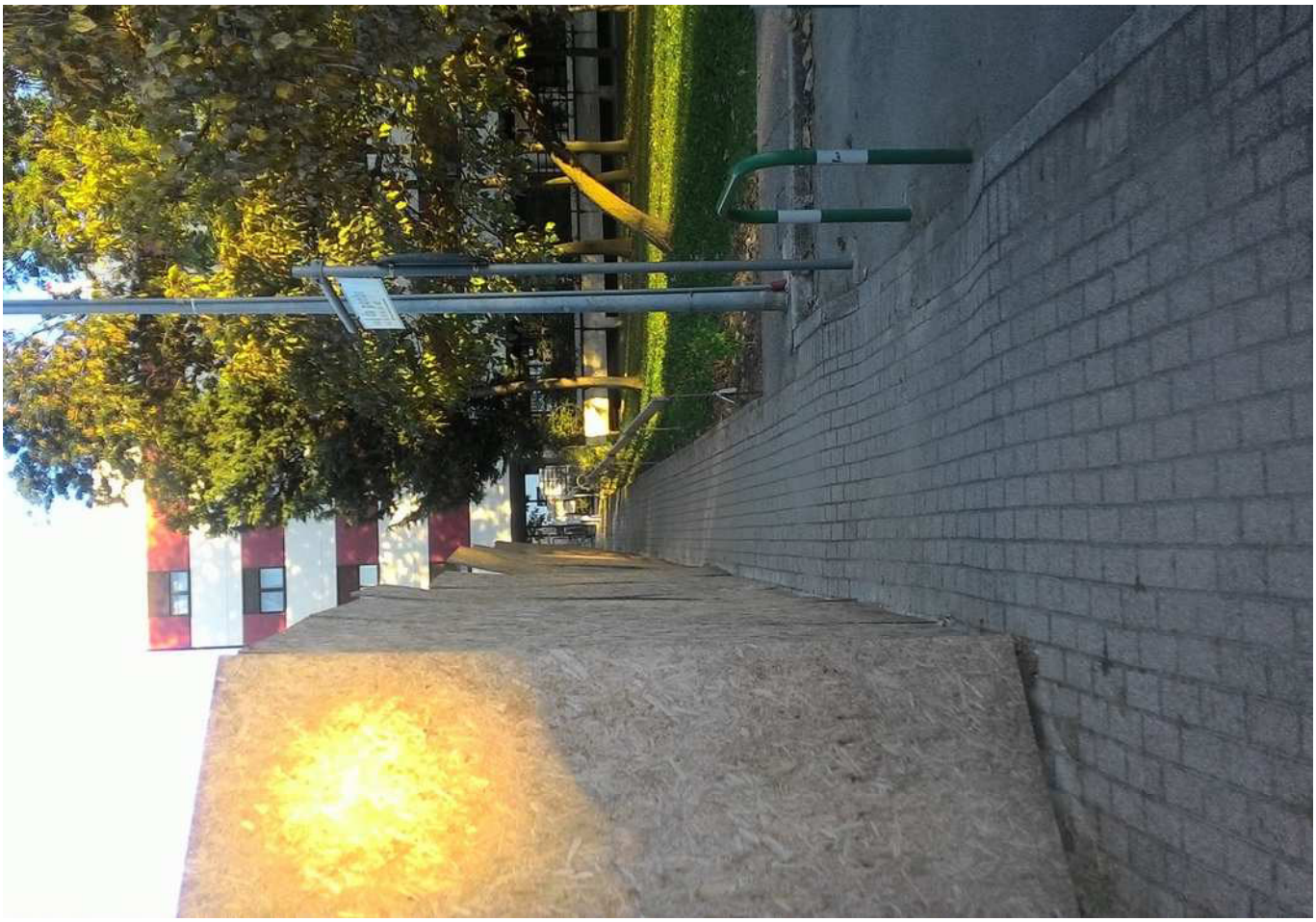

12